WORKBOOK

AUTUMN & WINTER 2022 / 2023

XC SKIING & CYCLING

TECHNICAL SPORTSWEAR

WWW.SILVINI.COM

SILVINI®

YOUR RIDE / YOUR CHOICE

We are a self-confident company made of people who live for sports. We have an excellent relationship among ourselves, as well as with our business partners and customers. We closely specialize in technical sportswear. Our number one sport is cycling, but during winter, we also focus on cross-country skiing, which is the perfect alternative to cycling when snow arrives. We are experts on both sports.

Two is power. Two cycling wheels, united in one powerful machine. A machine that pushes you to the limits and then a little further. Is your heart calling for road cycling, enduro or MTB? The choice is yours. You always choose the ride. We will make sure that you will enjoy it to the fullest.

A smooth track that cuts both fresh snow and freezing air. An elegant movement balanced by the fast heartbeat of an enthusiastic cross-country skier. Let your body feel the magic of the winter landscape. Going for a race or just for a winter holiday? It's your choice.

We will dress you for both sports.
Silvini. Your ride, Your choice

D. Neuwirth
owner and founder

YOUR RIDE
YOUR CHOICE

RACE

NATISONE MJ1500 / S–3XL

0842

JACKET:
- Softshell w-proof light
- Water column: 20 000 mm
- Vapor permeability: 20 000 g/m²/24 hrs
- Powerterm, YKK VISLON zipper
- Reflective elements

WATERPROOF	●●●○○
WINDPROOF	●●●●●
BREATHABILITY	●●●○○
SLIM FIT	●●●●○

SERRONE WJ1501 / XS–2XL

0842

JACKET:
- Softshell w-proof light
- Water column: 20 000 mm
- Vapor permeability: 20 000 g/m²/24 hrs
- Powerterm, YKK zipper
- Reflective elements

WATERPROOF	●●●○○
WINDPROOF	●●●●●
BREATHABILITY	●●●○○
SLIM FIT	●●●●○

AIROSO UA2124 / XXS/XS, S/M, L/XL

7171

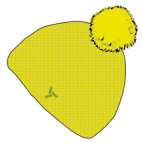

0808

CAP:
- Cotton with acryl
- Brushed lining

LEGGERO MJ2117 / XS–3XL

7171

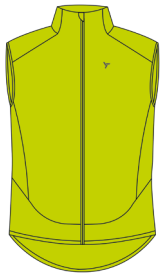

0808

VEST:
- Quatroflex mesh
- YKK zipper
- Reflective elements

WINDPROOF	●○○○○
BREATHABILITY	●●●●●
SLIM FIT	●●●●○

CRODO UA2125 / S–2XL

0808

GLOVES:
- Light Powerterm
- Brushed leather
- Reflective elemets

LIMANO UA2127 / S/M, L/XL

4242

0808

HEADBAND:
- Outer layer - soft Quatroflex Powerterm
- Inner layer Quatroflex light

SCANDO

men

RSM1511-0871
S–3XL

women

RSW1512-0871
S, M, L

junior

RSC1515-0871
122/128–158/164

SCANDO

men

RSM1511-3230
S–3XL

women

RSW1512-3230
S, M, L

junior

RSC1515-3230
122/128–158/164

SCANDO

men

RSM1511-4171
S–3XL

women

RSW1512-4171
S, M, L

junior

RSC1515-4171
122/128–158/164

SCANDO

men

RSM1511-5290
S–3XL

women

RSW1512-5290
S, M, L

junior

RSC1515-5290
122/128–158/164

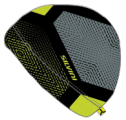

AVERAU

UA1535-0871
S/M, L/XL

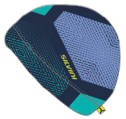

AVERAU

UA1535-3230
S/M, L/XL

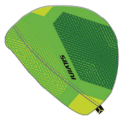

AVERAU

UA1535-4171
S/M, L/XL

AVERAU

UA1535-5290
S/M, L/XL

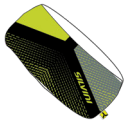

PIAVE

UA1536-0871
S/M, L/XL

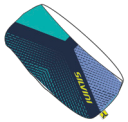

PIAVE

UA1536-3230
S/M, L/XL

PIAVE

UA1536-4171
S/M, L/XL

PIAVE

UA1536-5290
S/M, L/XL

MOTIVO

UA1537-0871
ONE SIZE

MOTIVO

UA1537-3230
ONE SIZE

MOTIVO

UA1537-4171
ONE SIZE

MOTIVO

UA1537-5290
ONE SIZE

XC SKIING MEN

CORTENO MJ2120 / XS–3XL

FOR ACTIVE CROSS-COUNTRY SKIERS, THANKS TO THE COMBINATION OF HIGHLY FUNCTIONAL MATERIALS:

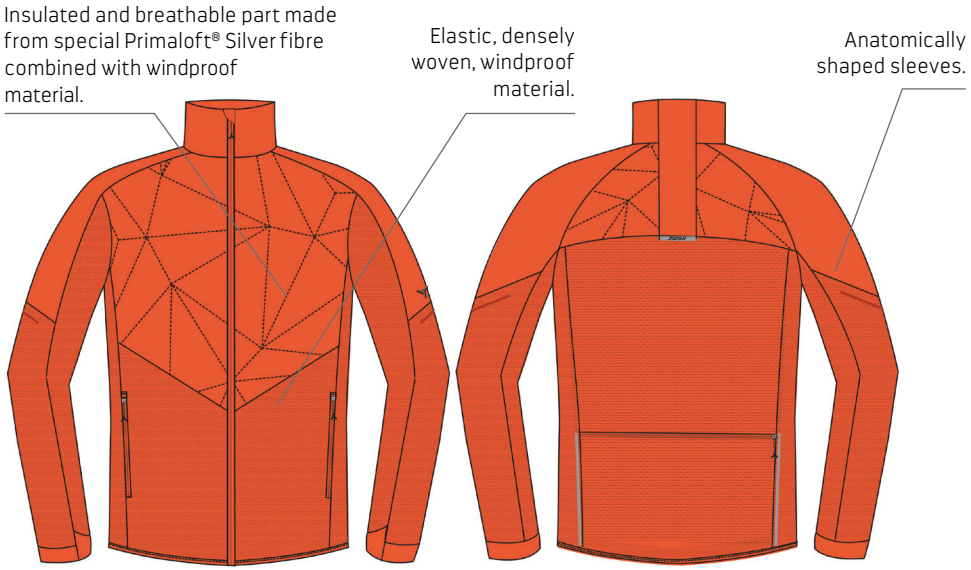

3232 6060

JACKET:
- PrimaLoft® Silver Insulation Active 40 g
- Softshell w-proof light
- YKK VISLON zipper
- Quatroflex
- Reflective elements

WATERPROOF	●●●○○
WINDPROOF	●●●●●
INSULATION	●○○○○
BREATHABILITY	●●●●○
SLIM FIT	●●●●○

MARONE MJ1900 / S–3XL

3232 6060

SWEATSHIRT:
- Powerterm light
- YKK zipper
- Reflective elements
- 3/4 zipper

LIGHTWEIGHT	●●●●●
BREATHABILITY	●●●●●
SLIM FIT	●●●●●
ELASTICITY	●●●●●

RUBENZA MP1704 / S–3XL

0811

BIB TIGHTS:
- Anatomic
- Powerterm
- Silicone gripper
- YKK zipper
- Reflective elements

WATERPROOF	●○○○○
WINDPROOF	●●●○○
SLIM FIT	●●●●●

MAIRA UA1924 / S/M, L/XL

3232 6060 0808

CAP:
- Powerterm light

AGRI UA1739 / S/M, L/XL

3232 6032 0808

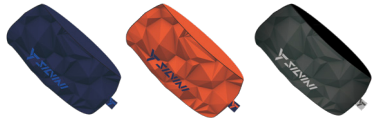

HEADBAND:
- One layer Quatroflex Powerterm
- Laser cutted edges

MOTIVO UA1730 / ONE SIZE

3232 6032 0811

SCARF:
- Polyester
- Quatroflex

RUBENZA BIB MP1703 / S–3XL

0811

BIB TIGHTS:
- Anatomic
- Powerterm
- Silicone gripper
- YKK zipper
- Reflective elements

WATERPROOF	◉○○○○
WINDPROOF	◉◉◉○○
SLIM FIT	◉◉◉◉◉

CRODO UA2125 / XS–2XL

3208 0808

GLOVES:
- Light Powerterm
- Brushed leather
- Reflective elemets

VALLONGA UA1745 / 34/35–45/47

0820 6060 3232

SOCKS:
- Coolmax Wool
- Elastane

NATISONE MJ1500 / S–3XL

0842

3042

JACKET:
- Softshell w-proof light
- Water column: 20 000 mm
- Vapor permeability: 20 000 g/m²/24 hrs
- Powerterm, YKK zipper
- Reflective elements

WATERPROOF	●●●○○
WINDPROOF	●●●●●
BREATHABILITY	●●●○○
SLIM FIT	●●●●○

LEGGERO MJ2117 / XS–3XL

7171

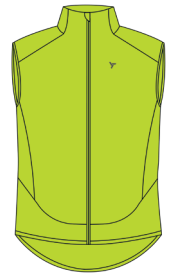

0808

VEST:
- Quatroflex mesh
- YKK zipper
- Reflective elements

WINDPROOF	●○○○○
BREATHABILITY	●●●●●
SLIM FIT	●●●●○

MOVENZA BIB MP1705 / S–3XL

0811

BIB TIGHTS:
- Membrane 10/10 K
- Anatomic
- Powerterm
- 4 flex membrane
- YKK zipper
- Reflective elements

WATERPROOF	●●●○○
WINDPROOF	●●●●●
SLIM FIT	●●●●●

MOVENZA MP1706 / S–3XL

0811

BIB TIGHTS:
- Membrane 10/10 K
- Anatomic
- Powerterm
- 4 flex membrane
- YKK zipper
- Reflective elements

WATERPROOF	●●●○○
WINDPROOF	●●●●●
SLIM FIT	●●●●●

MATESE MJ1507 / S–4XL

4242

3030

SWEATSHIRT:
- Powerterm
- YKK zipper
- Reflective elements

LIGHTWEIGHT	●●●●○
BREATHABILITY	●●●●●
SLIM FIT	●●●●●
ELASTICITY	●●●●●

AVERAU UA1520 / S/M, L/XL

0812

3042

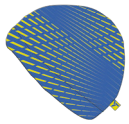

CAP:
- Quatroflex
- Brushed lining

PIAVE UA1522 / S/M, L/XL

0842

3042

HEADBAND:
- One layer Quatroflex Powerterm
- Laser cutted edges

ALZARO MP1702 / S–4XL

0811

TIGHTS:
- Softshell w-proof light
- Water column: 20 000 mm
- Vapor permeability: 20 000 g/m²/24 hrs
- Powerterm, YKK zipper
- Reflective elements

WATERPROOF	●●●○○
WINDPROOF	●●●●●
SLIM FIT	●●●●○

MOTIVO UA1730 / ONE SIZE

0810

3042

SCARF:
- Polyester
- Quatroflex

MONTASIO UA1543 / S–2XL

0800

0871

GLOVES:
- S-leather
- Softshell w-proof
- Reflective elements

SKI TOURING

FROSTY SILENCE AND ICE-CALM. ONLY YOU, THE MOUNTAINS...

...and the weather, which can change in an instant. Snow, sub-zero temperatures, or sunny weather. Be ready for anything with our new line of Ski touring products. The entire collection is intertwined with the design of the wolf head, which was once upon a time used as a symbol of protection. Trust us, in the wilderness it's important to have a patron who will look after you whether it's freezing, blowing, or snowing. At the same time, isn't the wildness and the unbridled nature of this animal hidden in our hearts when conquering peaks or riding with adrenaline in powder snow?

SPOTTED BY MOUNTAINS

LUPO MJ2100 / JACKET

Light, windproof and insulated jacket with Primaloft® gold Active, which offers an excellent ratio of functionality, weight and warmth. Suitable under a waterproof layer or as an outer layer.

LUPO MJ2100 / S–3XL

7112

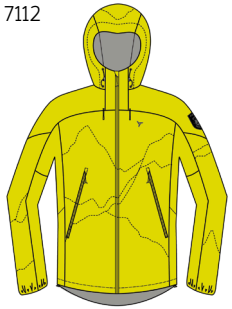

3242

6330

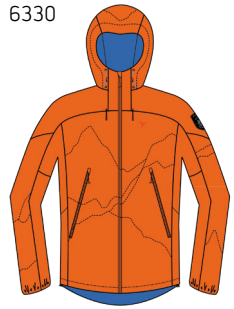

JACKET:
- Quatroflex windbreaker
- PrimaLoft® Gold Insulation Active 80 g
- YKK vislon zipper
- Zipper pockets, Inside pockets
- Hood withpeak
- Reflective elements

WATERPROOF	●●●○○
WINDPROOF	●●●●○
INSULATION	●●●●●
BREATHABILITY	●●●○○
SLIM FIT	●●●○○

POLARO MJ2104 / S–3XL

7112

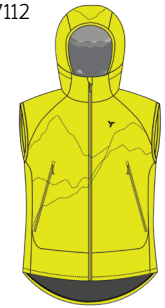

3242

6330

VEST:
- Quatroflex windbreaker
- Softshell w-prooflight
- PrimaLoft® Gold Insulation Active 60 g
- YKK vislon zipper, Removable hood
- Zipper pockets, Insidepockets
- Reflective elements

WATERPROOF	●●●○○
WINDPROOF	●●●●○
INSULATION	●●●●○
BREATHABILITY	●●●○○
SLIM FIT	●●●○○

FORESTO MP2106 / S–3XL

0871 3230

PANTS:
- Softshell w-proof
- PrimaLoft® Silver Insulation Active 20 g
- Anatomic YKK zipper
- Reflective elements

WATERPROOF	●●○○○
WINDPROOF	●●●●○
INSULATION	●○○○○
SLIM FIT	●●●○○

MONTIGNOSO UA2126 / XS–2XL

3060 0871

GLOVES:
- Brushed leather palm
- W-proof cover
- PrimaLoft® Silver Insulation Active 40 g
- Reflective elements

ARTICO MJ2101 / S–3XL

SWEATSHIRT:
- Quatroflex Powerterm
- YKK zipper
- Zipper pockets
- Reflective elements

LIGHTWEIGHT	●●●●○
BREATHABILITY	●●●●●
SLIM FIT	●●●●●
ELASTICITY	●●●●●

LIMANO UA2127 / S/M, L/XL

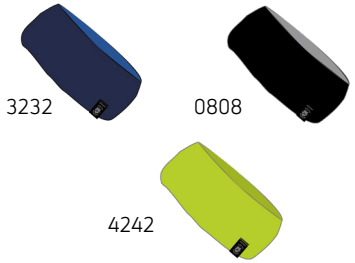

HEADBAND:
- Outer layer - soft Quatroflex Powerterm
- Inner layer Quatroflex light

PRIOLA UA1930 / 34/35–45/47

KNEE SOCKS:
- Merino wool
- Elastane

SUD MP1303 / S–3XL

SHORTS:
- PrimaLoft® Silver Insulation Active 40 g
- Full side YKK zipper
- Reflective elements

WATERPROOF	●●○○○
WINDPROOF	●●●●○
SLIM FIT	●●●○○
INSULATION	●●○○○

AIROSO UA2124 / XXS/XS, S/M, L/XL

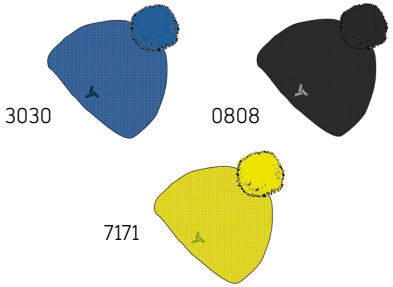

CAP:
- Cotton with acryl
- Brushed lining

CASONE UA2128 / S/M, L/XL

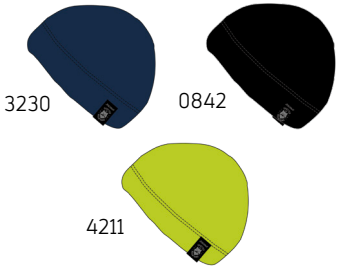

CAP:
- Outer layer - soft Quatroflex Powerterm
- Inner layer Quatroflex light

CORE MJ2112 / S–3XL

3243

4230

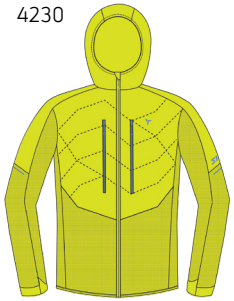

JACKET:
- PrimaLoft® Silver Insulation Active 40 g
- Softshell w-proof light
- YKK VISLON zipper
- Quatroflex
- Reflective elements

WATERPROOF	●●●○○
WINDPROOF	●●●●●
INSULATION	●●○○○
BREATHABILITY	●●●●○
SLIM FIT	●●●●○

DIRILO MJ1310 / S–3XL

6060

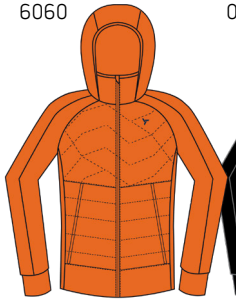

0808

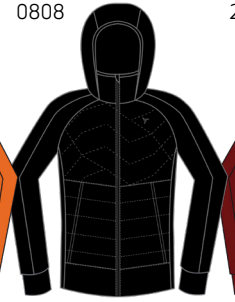

2222

SWEATSHIRT:
- PrimaLoft® Silver Insulation Active 40 g
- Powerterm YKK zipper
- Reflective elementsts

LIGHTWEIGHT	●●○○○
INSULATION	●○○○○
BREATHABILITY	●●●●○
SLIM FIT	●●●○○
ELASTICITY	●●●○○

GARIBAL MJ1302 / S–3XL

0808

2022

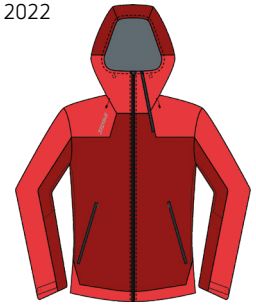

JACKET:
- Water column: 20 000 mm
- Vapor permeability: 40 000 g/m²/24 hrs
- Elastic 3 layer material
- Waterproof front zipper YKK
- Ventilation

WATERPROOF	●●●●●
WINDPROOF	●●●●●
BREATHABILITY	●●●○○
SLIM FIT	●●○○○

SORACTE MP1144 / S–5XL

3208

0800

PANTS:
- Softshell w-prooflight
- Powerterm
- Silicone gripper
- Reflective elements

WATERPROOF	●●●○○
WINDPROOF	●●●●○
SLIM FIT	●●●●○

NEVIANO MP2110 / S–3XL

0808

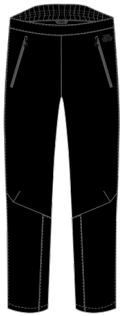

6308

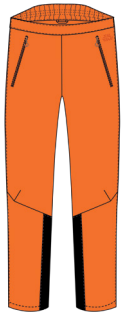

PANTS:
- Water column: 10 000 mm
- Vaporpermeability: 10 000 g/m²/24 hrs
- Adjustable ventilation
- Silicone gripper
- Reflective elements

WATERPROOF	●●●●●
WINDPROOF	●●●●●
SLIM FIT	●●○○○

ORTLES MA1539 / M–3XL

0812

0871

GLOVES:
- S-leather
- Hook-and-loop fastener
- Softshell w-proof
- Reflective elements

SPOTTED BY MOUNTAINS

WHEN SNOWFLAKES BECOME RAINDROPS

Not every day may be an ideal weather. We've thought of that too. Our line offers products such as the resistant, light, and waterproof Neviano pants with a water column up to 10 000 mm. The pants are made of a very comfortable yet flexible material that does not hinder any movement. The sides are fully zipped, so you can easily change anywhere. They are perfectly complemented by e.g., the Garibal jacket, which has the same water column, taped seams and an anatomically shaped hood that adapts to the helmet.

NEVIANO MP2110 / PANTS

Comfortable flexible material with a water column of 10 000 mm. Suitable as changing pants (top layer).

SKI TOURING RACE SUIT

STAY TUNED...

We are also developing a ski touring overall ideal not only for performance athletes. Made of light yet functional materials, anatomically cut and tested by our ambassadors. Something to look forward to.

MONTEVILLO RSM2130 / SKI TOURING OVERALL

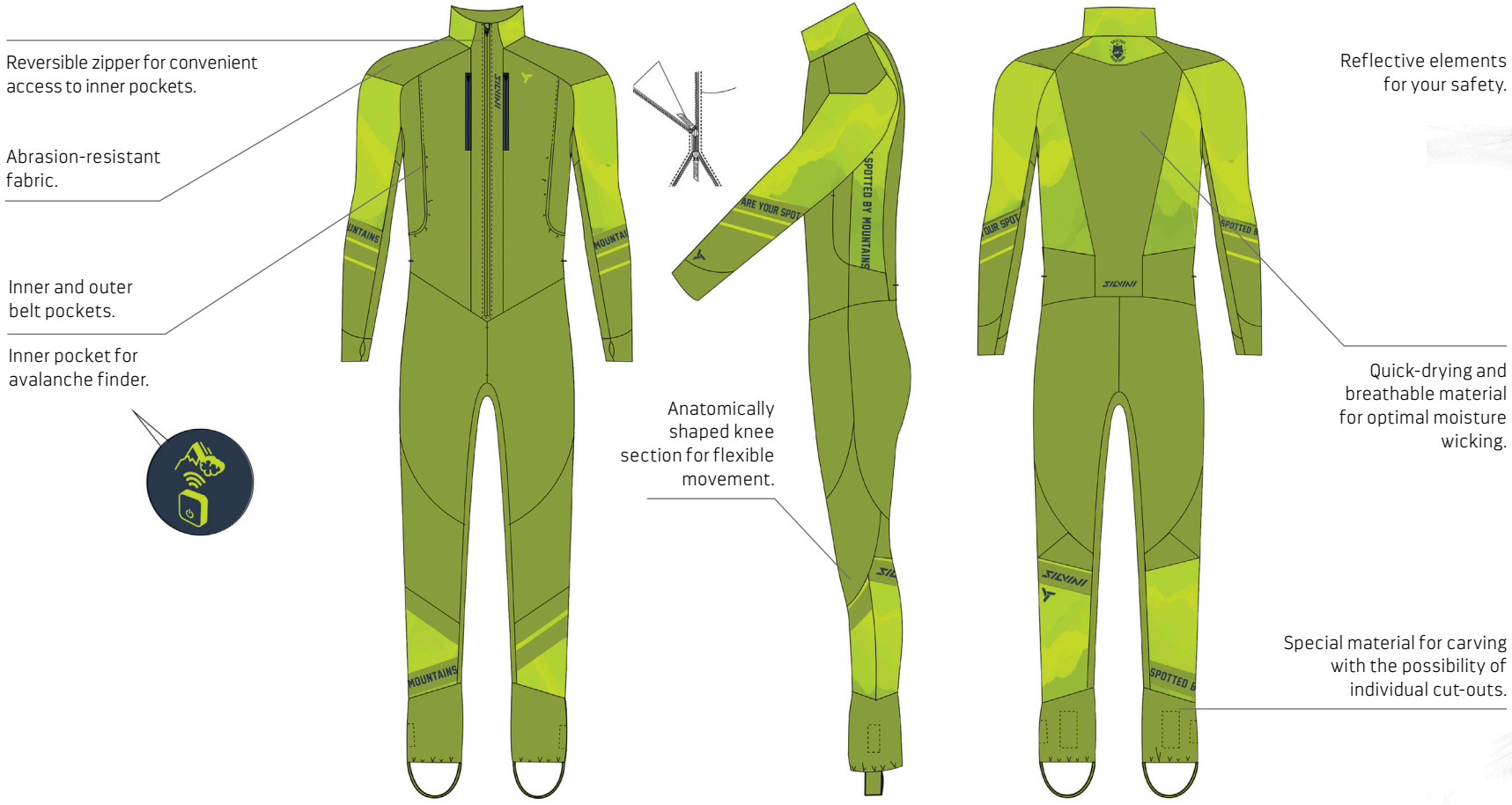

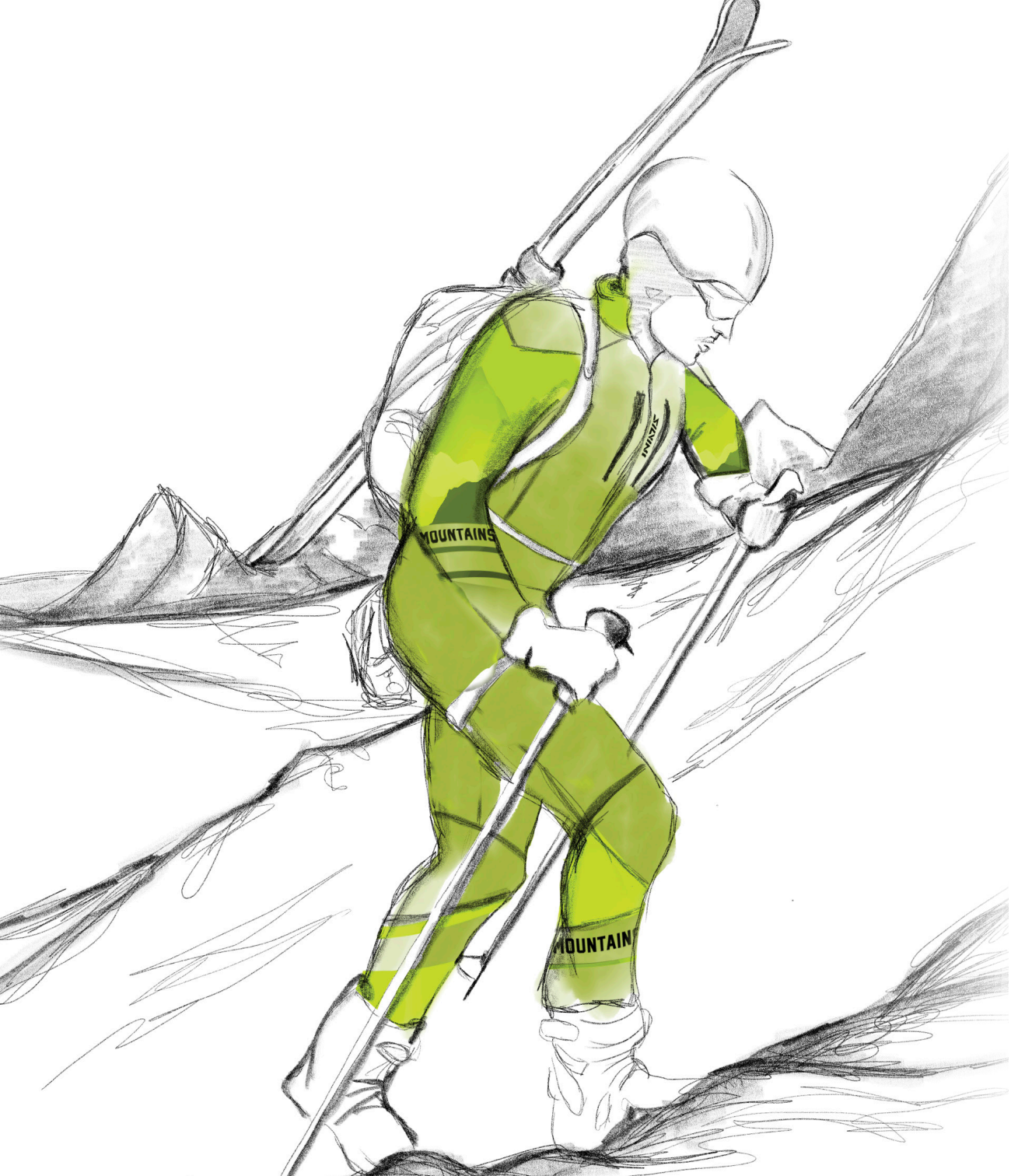

MONTEVILLO

men

RSM2130-0871
S–2XL

MONTEVILLO

men

RSM2130-3060
S–2XL

MONTEVILLO

men

RSM2130-4171
S–2XL

SPORT MEN

WINTER LOVERS EDITION

TO BE OUTSIDE, REGARDLESS THE WEATHER...

This line is dedicated not only to active athletes, but also to people who love to spend their time outdoors, no matter what the weather is like. Our sport collection does not restrict your movement, you will feel comfortable, the materials are very light and breathable, but at the same time they will keep you warm. Enjoy even the cloudy cold days as if the sun was shining.

DERUTA MJ1901 / JACKET

The light and functional Primaloft® Silver material is highly functional in combination with stretch panels. It adapts perfectly to your movement.

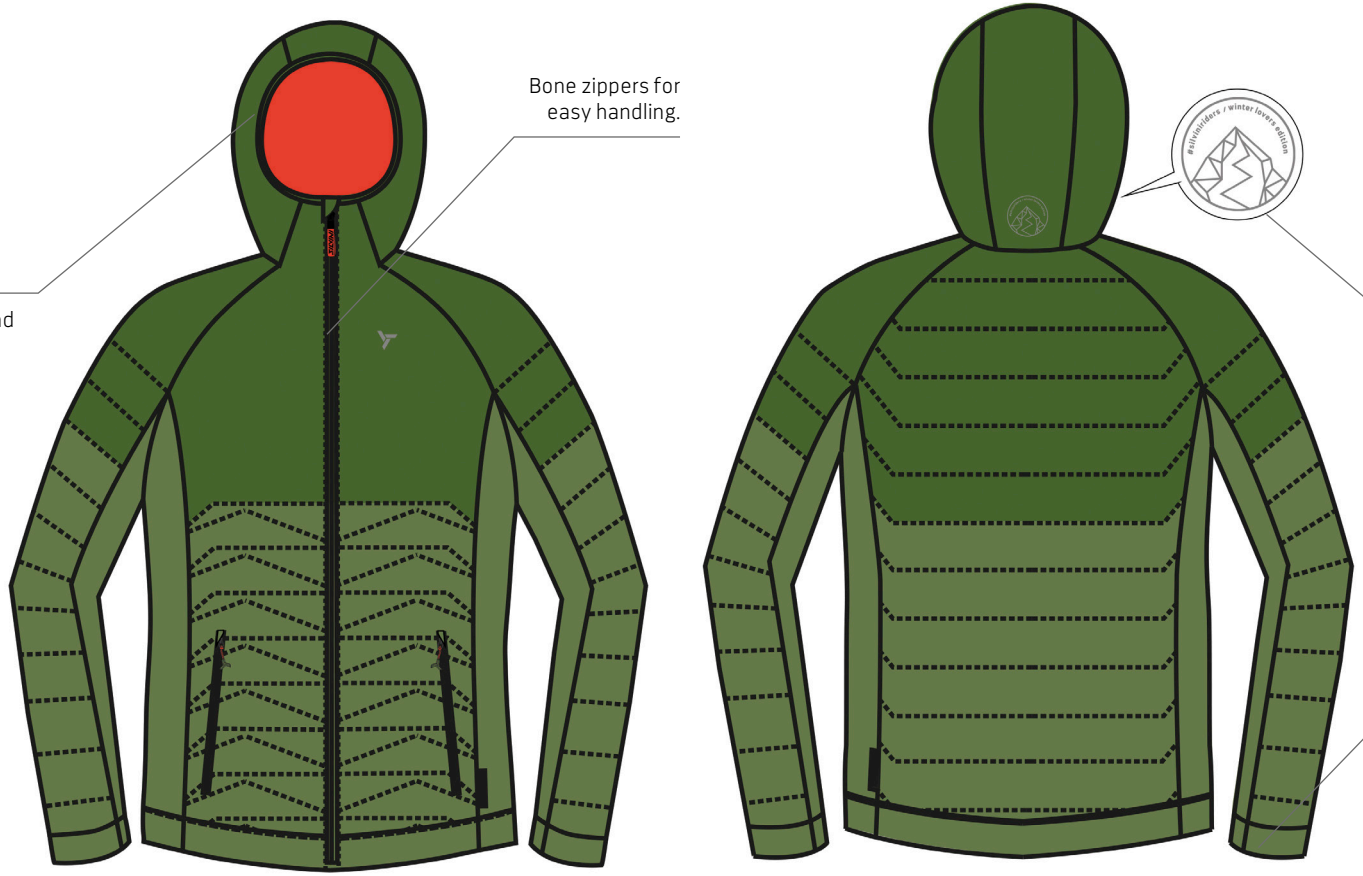

DERUTA MJ1901 / S–5XL

0811 3070 4121

JACKET:
- PrimaLoft® Silver Insulation Active 60 g
- Powerterm
- YKK zipper
- Reflective elements

WATERPROOF	●●○○○
WINDPROOF	●●●○○
INSULATION	●●●○○
BREATHABILITY	●●●○○
SLIM FIT	●●●○○

GROTTE MJ1902 / S–5XL

0811 3032 4140

VEST:
- PrimaLoft® Silver Insulation Active 40 g
- Powerterm YKK zipper
- Reflective elements

WATERPROOF	●●○○○
WINDPROOF	●●●○○
INSULATION	●●○○○
BREATHABILITY	●●●○○
SLIM FIT	●●●○○

GRADO MJ1714 / S–3XL

0811 3070 2141

SWEATSHIRT:
- PrimaLoft® Silver Insulation Active 40 g
- Powerterm
- YKK zipper
- Reflective elements

LIGHTWEIGHT	●●●○○
INSULATION	●●○○○
BREATHABILITY	●●●●●
SLIM FIT	●●●●○
ELASTICITY	●●●●●

ANTEO MJ1743 / S–6XL

0820 2108

JACKET:
- Softshell w-proof
- Water column: 10 000 mm
- Vapor permeability: 10 000 g/m²/24 hrs
- YKK VISLON zipper, Ventilation
- Reflective elements

WATERPROOF	●●●●○
WINDPROOF	●●●●●
BREATHABILITY	●●○○○
SLIM FIT	●●○○○

CORSANO MP1716 / S–3XL

0811

PANTS:
- Softshell w-proof light
- Powerterm
- Reflective elements

WATERPROOF	●●○○○
WINDPROOF	●●●○○
SLIM FIT	●●●○○

VERDE UA2133 / XSS/XS, S/M, L/XL

0808 7070 4040

CAP:
- Merino Polyester
- Leather patch

RUTOR MJ1142 / S–5XL

0800

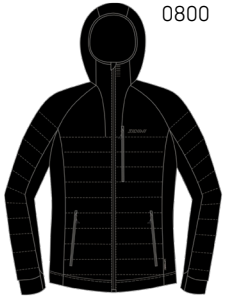

6363

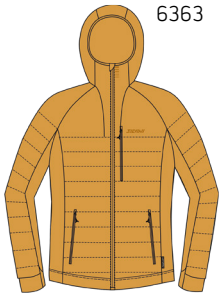

SWEATSHIRT:
- PrimaLoft® Silver Insulation 60 g
- Packable
- YKK VILSON zipper
- Reflective elements

WATERPROOF	◉◉◉○○
WINDPROOF	◉◉◉◉○
INSULATION	◉◉◉◉○
BREATHABILITY	◉◉◉○○
SLIM FIT	◉◉○○○

CERRETO UA1906 / S–3XL

0811

GLOVES:
- Softshell
- 3M Thinsulate lining
- Reflective elements

LATTARI UA1746 / 34/35–45/47

1108

4045

SOCKS:
- Merino wool
- Elastane

MARGA UA1525 / ONE SIZE

0812

3070

SCARF:
- Powerterm
- Quatroflex
- Brushed lining

PARONA UA1921 / S–3XL

0811

GLOVES:
- S-leather
- Insulation-Polyester
- Reflective elements

FREETIME MEN

DON'T ABANDON YOUR FAVORITE BRAND...

...either on the way to a meeting or on a walk into town. You'll love the Silvini® Casual line, whether as a change of clothes on the way home from your training or for casual wear. We don't back down from our standards, and even these products are packed with style and technical features you will not want to give up.

NEW CASUAL PRODUCTS

MONTESO MJ2108 / COAT

High quality insulation for your comfort. The PRIMALOFT® GOLD ACTIVE material offers excellent warmth even if this special fibre gets wet.

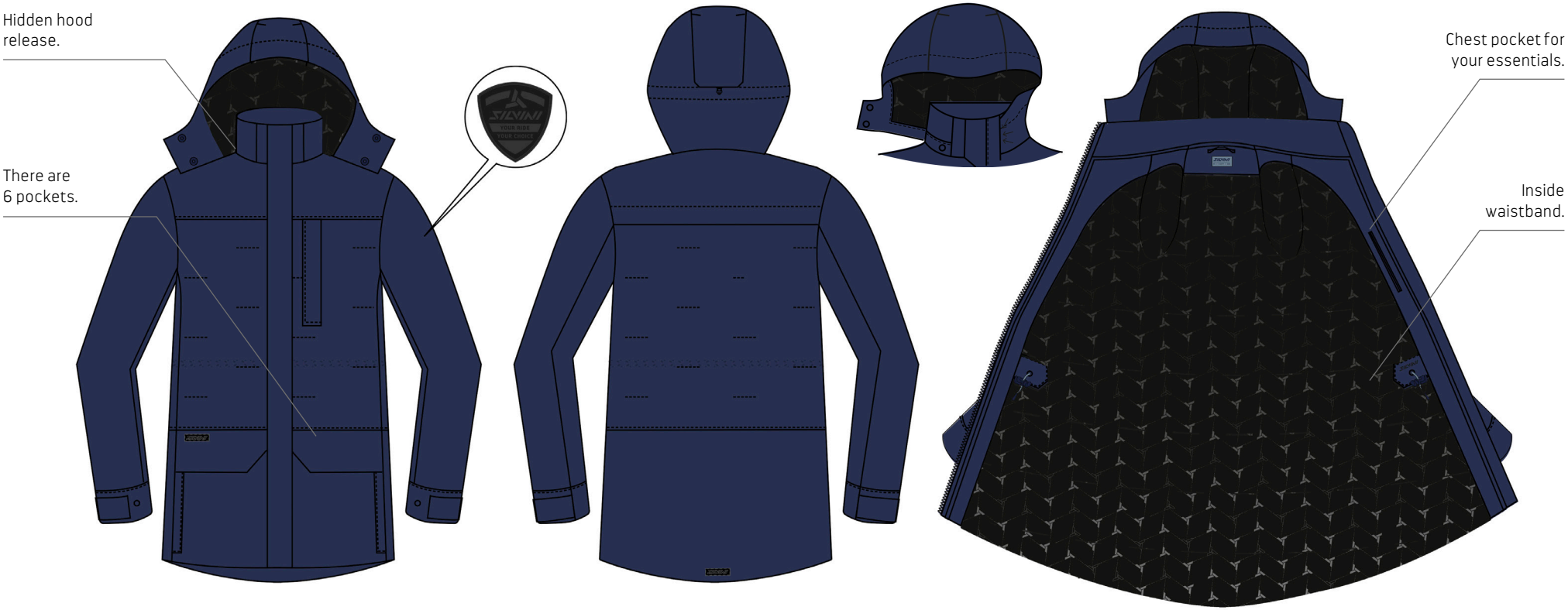

MONTESO MJ2108 / S–4XL

0808

3208

4308

COAT:

- Elastic w-proof material
- PrimaLoft® Gold Insulation Active 80 g
- YKK zipper, Zipper pockets
- Removable hood
- Reflective elements

WATERPROOF	●●●○○
WINDPROOF	●●●●○
INSULATION	●●●●○
BREATHABILITY	●●●○○
SLIM FIT	●●●○○

FORNELLI MJ1708 / S–3XL

THE ADVANTAGE OF PRIMALOFT® GOLD ACTIVE IS HIGHER WARMTH EVEN IN WET CONDITIONS.

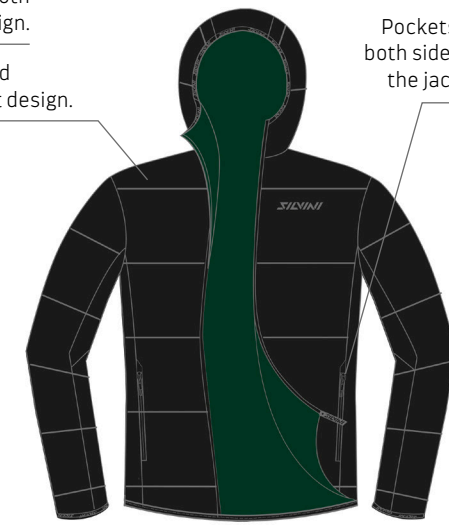

0808

4545

JACKET:

- PrimaLoft® Gold Insulation Active 80 g
- Double sided use
- YKK Vislon zipper
- Reflective elements

WATERPROOF	●●●○○
WINDPROOF	●●●●○
INSULATION	●●●●●
BREATHABILITY	●●●○○
SLIM FIT	●●○○○

FARINI MJ2131 / S–4XL

0870

3245

SHIRT:
- Flannel
- Reflective elemets
- Platic buttons

SLIM FIT

LORETO MJ1922 / S–4XL

0811

3211

HOODIE:
- Powerterm
- YKK zipper
- Reflective elements

LIGHTWEIGHT
BREATHABILITY
SLIM FIT
ELASTICITY

FAVARA UA1907 / S/M, L/XL

0801

CAP:
- Merino
- Polyester
- Brushed lining

TIERA MP1715 / S–3XL

0808

3232

PANTS:
- Quatroflex
- Anatomic
- Reflective elements

WATERPROOF
WINDPROOF
SLIM FIT

MUTTA UA1327 / XS/S, M/L, XL/2XL

0800

3232

GLOVES:
- Powerterm

LETINO UA1928 / ONE SIZE

0870

0812

SCARF:
- Fleece
- Flannel

1st LAYER MEN

SOANA MT1648 / S/M, L/XL, 2XL/3XL

1211

1111

BASE LAYER:
- Merino wool 50%
- Polyester 30%
- Nylon 20%
- Seamless
- Anti odour

SLIM FIT
ELASTICITY

BASALE MT547 / S–4XL

1200

0100

BASE LAYER:
- Antibacterial silver
- Flatlock stitching

SLIM FIT
ELASTICITY

LANA MT1647 / S/M, L/XL, 2XL/3XL

1211

1111

BASE LAYER:
- Merino wool 50%
- Polyester 30%
- Nylon 20%
- Seamless
- Anti odour

SLIM FIT
ELASTICITY

MATERA MP1649 / S/M, L/XL, 2XL/3XL

1211

BASE LAYER:
- Merino wool 50%
- Polyester 30%
- Nylon 20%
- Seamless
- Anti odour

SLIM FIT
ELASTICITY

BADESI MU1912 / S–4XL

1111

0808

0101

UNDERWEAR:
- Light mesh
- Seamless

PRIOLA UA1930 / 34/35–45/47

0808

1111

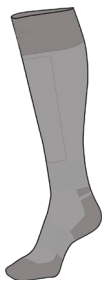

KNEE SOCKS:
- Merino wool
- Elastane

NURE UT1031 / XS/S, S/M, XL/2XL

0100

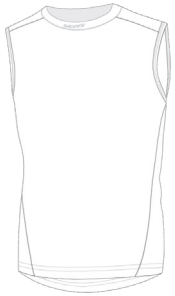

BASE LAYER:
- Antibacterial silver
- Flatlock stitching

SLIM FIT
ELASTICITY

CANARO UA1911 / S, M, L

0808 1111

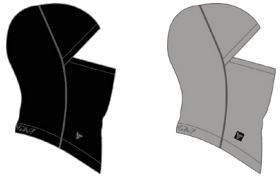

BALACLAVA:
- Merino wool
- Elastane
- Seamless

MONALE UA1910 / ONE SIZE

1111 0808

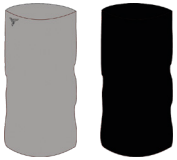

SCARF:
- Merino wool 100 %
- Seamless
- Anti odour

CYCLING MEN

FOR ALL SEASON RIDERS...

Why give up your favourite rides just because of rain and bad weather? Our jacket is equipped with triple-layer material and so provides perfect protection even in tough conditions. Taped seams prevent water from penetrating your body and you stay dry. The extended back protects you from water splashing from the road. Rainy days become just an excuse to stay home.

NEW CYCLING MEMBRANE JACKET

TEMPESTO MJ2115 / JACKET

Breathable waterproof jacket with a water column of 20 000 mm.

GHISALLO MJ2129 / XS–3XL

0811 2111 4230

JACKET:
- Sofshell w-proof
- Water column: 20 000 mm
- Vapor permeability: 30 000 g/m²/24 hrs
- YKK VISLON zipper
- Silicone gripper
- Reflective elements

WATERPROOF	●●●●○
WINDPROOF	●●●●○
INSULATION	●●●●○
BREATHABILITY	●●●●○
SLIM FIT	●●●●●

TEMPESTO MJ2115 / S–4XL

3208 4308

JACKET:
- Water column: 20 000 mm
- Vapor permeability: 20 000 g/m²/24 hrs
- Waterproof YKK zipper
- Silicon gripper
- Zipper pocket
- Reflective elements

WATERPROOF	●●●●●
WINDPROOF	●●●●●
BREATHABILITY	●●●●○
SLIM FIT	●●●●○

VARANO MD1603 / XS–3XL

0801 1221 3230

JERSEY:
- Powerterm
- Quatroflex
- YKK VISLON zipper
- Reflective elements
- Silicone gripper

BREATHABILITY	●●●●○
SLIM FIT	●●●●●
ELASTICITY	●●●●●

RAPONE MP1736 / S–3XL

0811

BIB TIGHTS:
- Berenis pad - Eaglo Pro
- Silicone gripper
- Powerterm
- Flatlock stiching
- Anatomic

WATERPROOF	●○○○○
WINDPROOF	●●●○○
SLIM FIT	●●●●●

RAPONE PAD MP1737 / S–3XL

0811

BIB TIGHTS:
- Berenis pad - Eaglo Pro
- Silicone gripper
- Powerterm
- Flatlock stiching
- Anatomic

WATERPROOF	●○○○○
WINDPROOF	●●●○○
SLIM FIT	●●●●●

MALETTO MP1738 / S–3XL

0811

BIB TIGHTS:
- Membrane 10/10 K
- Berenis pad - Eaglo Pro
- Silicone gripper
- Powerterm, Anatomic
- Flatlock stiching

WATERPROOF	●●●○○
WINDPROOF	●●●●●
SLIM FIT	●●●●●

MONTILIO MJ1601 / S–4XL

0800 2112 4208

WINDPROOF JACKET:
- Windbreaker ultra light
- YKK VISLON zipper
- Reflective elements
- Weight 58,9 g
- Packable bag inside 11 x 9 cm

WATERPROOF	◉◉○○○
WINDPROOF	◉◉◉◉○
BREATHABILITY	◉◉◉◉○
SLIM FIT	◉◉◉◉○

VETTA MJ1612 / S–6XL

0811 7111 2011

JACKET:
- Windbreaker WR
- YKK zipper
- Removable sleeves
- Hidden hood inside of collar
- Packable into a pocket
- Reflective elements

WATERPROOF	◉◉○○○
WINDPROOF	◉◉◉◉○
BREATHABILITY	◉◉◉○○
SLIM FIT	◉◉◉○○

MOTIVO UA1730 / ONE SIZE

0801 7170

SCARF:
- Polyester
- Quatroflex

MALETTO PAD MP1734 / S–3XL

0811

BIB TIGHTS:
- Membrane 10/10 K
- Berenis pad - Eaglo Pro
- Silicone gripper
- Powerterm, Anatomic
- Flatlock stiching

WATERPROOF	◉◉◉○○
WINDPROOF	◉◉◉◉◉
SLIM FIT	◉◉◉◉◉

MONSANO MJ2010 / S–6XL

0808 4343 5252

JERSEY:
- Windbreaker WR
- YKK zipper
- Zipper pocket
- Reflective elements

WATERPROOF	◉◉○○○
WINDPROOF	◉◉◉◉○
BREATHABILITY	◉◉◉○○
SLIM FIT	◉◉◉○○

SAVIO UJ397 / XS–5XL

4200

RAIN JACKET:
- Material outside 100% PES
- Material inside 100% PVC
- 100% PES mesh in the armpits
- Fully seamtaped
- Prolonged back side
- Rubber in the waist area

WATERPROOF	◉◉◉◉◉
WINDPROOF	◉◉◉◉◉
BREATHABILITY	◉○○○○
SLIM FIT	◉◉◉○○

MELETI MJ1918 / S–4XL

0811

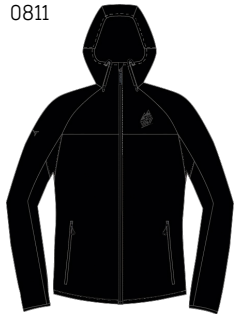

4545

JACKET:
- Back, hood and sleeves membrane water column: 10 000 mm
- Vapor permeability: 10 000 g/m²/24 hrs
- Front - windbreaker
- Reflective elements, Nylone
- Hood adaptable for helmet

WATERPROOF	●●●●○
WINDPROOF	●●●●●
BREATHABILITY	●●●○○
SLIM FIT	●●○○○

ELLO MD1804 / S–3XL

3071 4336 0811

LONG SLEEVE:
- Light mesh

ELASTICITY	●●●○○
SLIM FIT	●○○○○

CORTINO MD1802 / S–3XL

7108 4336

LONG SLEEVE:
- Light mesh

ELASTICITY	●●●○○
SLIM FIT	●○○○○

RODANO MP1919 / S–3XL

3030

0811

PANTS:
- Polyester
- Adjustable belt
- Reflective elemets
- Silicone gripper
- Adaptable for knee pads

WATERPROOF	●○○○○
WINDPROOF	●●○○○
SLIM FIT	●●○○○

ORCO MP1707 / S–3XL

0811

SHORTS:
- Water column: 10 000 mm
- Vapor permeability: 10 000 g/m²/24 hrs
- Reflective elements

WATERPROOF	●●●●○
WINDPROOF	●●●●●
SLIM FIT	●●●○○

PARINA MJ1610 / XS–4XL

7108 0811

JACKET:
- Water column: 10 000 mm
- Vapor permeability: 10 000 g/m²/24 hrs
- Light mesh
- Silicone gripper
- YKK Vislon zipper
- Reflective elements

WATERPROOF	●●●●○
WINDPROOF	●●●●●
BREATHABILITY	●●○○○
SLIM FIT	●●●○○

ORTLES MA1539

M–3XL

0812 0871

GLOVES:
- S-leather
- Hook-and-loop fastener
- Softshell w-proof
- Reflective elements

ABRIOLA UA1663

S/M, L/XL

0811

GLOVES:
- Neopren
- Reflective elements

FUSARO UA745

S–2XL

0800 0871

GLOVES:
- Softshell
- S-leather
- Hook-and-loop fastener
- Reflective elements

AMARO UA1637

ONE SIZE

2108 0801

CAP:
- Light mesh
- Adjustable

TAZZA UA726

S/M, L/XL

0800

CAP:
- Softshell waterproof light
- Windproof
- Powerterm

ALBO UA1527

37/38–45/47

0811

SHOE COVERS:
- Polyuretan
- Polyester
- Reflective elements

TARO UA1658

37/38–45/46

0811

SHOE COVERS:
- Neopren
- Reflective elements

TUBO KNEE UA498

S–XL

0800

KNEE WARMERS:
- Powerterm
- Silicone gripper
- Reflective elements

TUBO LEG UA1132

S–XL

0800

LEG WARMERS:
- Powerterm
- Silicone gripper
- Reflective elements

TUBO ARM UA1131

S–XL

0800

ARM WARMERS:
- Powerterm
- Silicone gripper
- Reflective elements

XC SKIING WOMEN

CORTENA WJ2121 / XS–3XL

FOR ACTIVE CROSS-COUNTRY SKIERS, THANKS TO THE COMBINATION OF HIGHLY FUNCTIONAL MATERIALS:

3232 2222

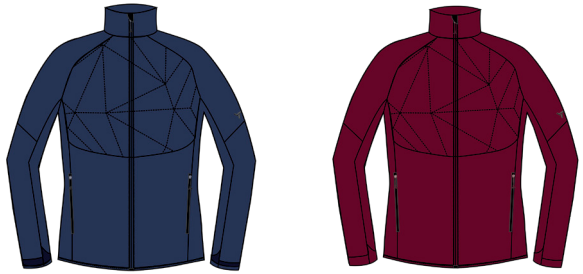

JACKET:
- PrimaLoft® Silver Insulation Active 40 g
- Softshell w-prooflight
- YKK VISLON zipper
- Quatroflex
- Reflective elements

WATERPROOF	●●●○○
WINDPROOF	●●●●●
INSULATION	●○○○○
BREATHABILITY	●●●●○
SLIM FIT	●●●●○

LATERA WJ1903 / XS–3XL

3232 2222

SWEATSHIRT:
- Powerterm light
- YKK zipper
- Reflective elements
- 3/4 zipper

BREATHABILITY	●●●●●
SLIM FIT	●●●●●
ELASTICITY	●●●●●

RUBENZA WP1741 / S–3XL

0811

BIB TIGHTS:
- Anatomic
- Powerterm
- Silicone gripper
- YKK zipper
- Reflective elements

WATERPROOF	●○○○○
WINDPROOF	●●●○○
SLIM FIT	●●●●●

LIRI WS1925 / XS–2XL

0808 2222

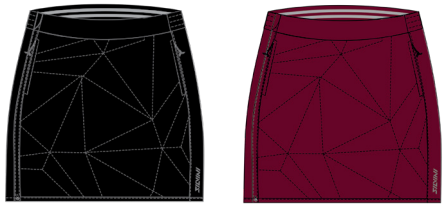

SKIRT:
- PrimaLoft® Silver Insulation Active 40 g
- Softshell w-prooflight
- Antislip siliconrubber
- YKK Vislonzipper on the side
- Reflective elements
- Zipper pockets

WATERPROOF	●●●○○
WINDPROOF	●●●○○
INSULATION	●●●○○
SLIM FIT	●●●●○

MAIRA UA1924 / S/M, L/XL

0808 2222 3232

CAP:
- Powerterm light

MOTIVO UA1730 / ONE SIZE

0811 2211 3232

SCARF:
- Polyester
- Quatroflex

AGRI UA1739 / S/M, L/XL

0808 2211 3232

HEADBAND:
- One layer Quatroflex Powerterm
- Laser cutted edges

CRODO UA2125 / XS–2XL

3208 0808

GLOVES:
- Light Powerterm
- Brushed leather
- Reflective elemets

SERRONE WJ1501 / XS–2XL

IDEAL FOR ACTIVE CROSS-COUNTRY SKIERS, THANKS TO THE COMBINATION OF MATERIALS AND CUT:

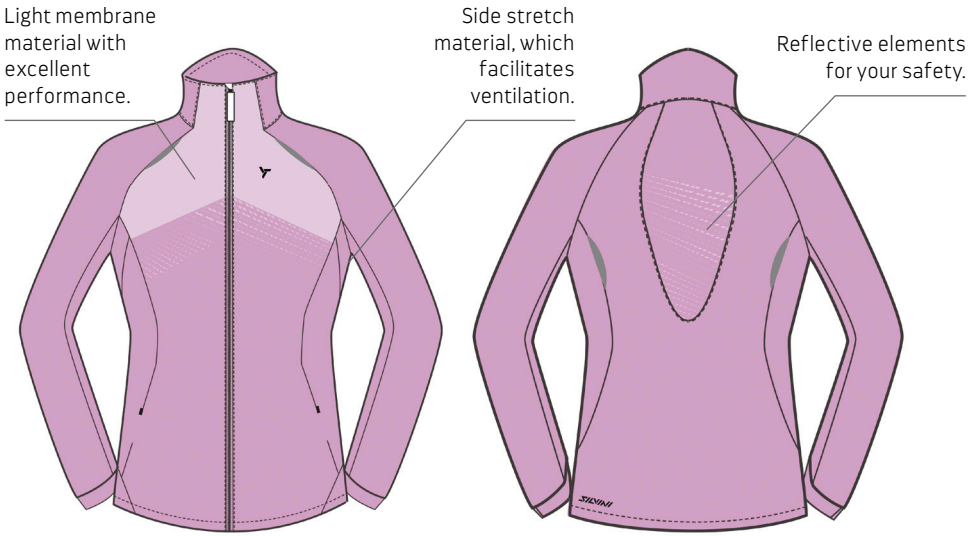

0842

9393

JACKET:
- Softshell w-proof light
- Water column: 20 000 mm
- Vapor permeability: 20 000 g/m²/24 hrs
- Powerterm, YKK zipper
- Reflective elements

WATERPROOF	●●●○○
WINDPROOF	●●●●●
BREATHABILITY	●●●○○
SLIM FIT	●●●●○

ORDONA WP1740 / XS–2XL

IDEAL FOR ACTIVE CROSS-COUNTRY SKIERS, THANKS TO THE COMBINATION OF MATERIALS AND CUT:

0811

TIGHTS:
- Softshell w-proof light
- Water column: 20 000 mm
- Vapor permeability:
- 20 000 g/m²/24 hrs
- Powerterm, YKK zipper
- Reflective elements

WATERPROOF	●●●○○
WINDPROOF	●●●●●
SLIM FIT	●●●●○

STAFFORA WJ1510 / XS–2XL

0842 9393

SWEATSHIRT:
- Powerterm
- YKK zipper
- Reflective elements

LIGHTWEIGHT	◉◉◉◉○
BREATHABILITY	◉◉◉◉◉
SLIM FIT	◉◉◉◉◉
ELASTICITY	◉◉◉◉◉

AVERAU UA1520 / S/M, L/XL

0812 9393

CAP:
- Quatroflex
- Brushed lining

PIAVE UA1522 / XS–3XL

0842 9393

HEADBAND:
- One layer Quatroflex Powerterm
- Laser cutted edges

MOVENZA WP1742 / XS–3XL

0811

TIGHTS:
- Membrane 10/10K
- Anatomic
- Powerterm
- 4 flex membrane
- Silicone gripper
- YKK zipper
- Reflective elements

WATERPROOF	◉◉◉○○
WINDPROOF	◉◉◉◉◉
SLIM FIT	◉◉◉◉◉

MOTIVO UA1730 / ONE SIZE

0810 9393

SCARF:
- Polyester
- Quatroflex

RIESER WA1711 / XS–L

0808 0871

GLOVES:
- Softshell w-proof
- S-leather
- Reflective elements

SKI TOURING

FROSTY SILENCE AND ICE-CALM. ONLY YOU, THE MOUNTAINS...

...and the weather, which can change in an instant. Snow, sub-zero temperatures, or sunny weather. Be ready for anything with our new line of Ski touring products. The entire collection is intertwined with the design of the wolf head, which was once upon a time used as a symbol of protection. Trust us, in the wilderness it's important to have a patron who will look after you whether it's freezing, blowing, or snowing. At the same time, isn't the wildness and the unbridled nature of this animal hidden in our hearts when conquering peaks or riding with adrenaline in powder snow?

SPOTTED BY MOUNTAINS

POLARA WJ2105 / VEST

Light windproof vest with an excellent warmth-to-weight ratio.

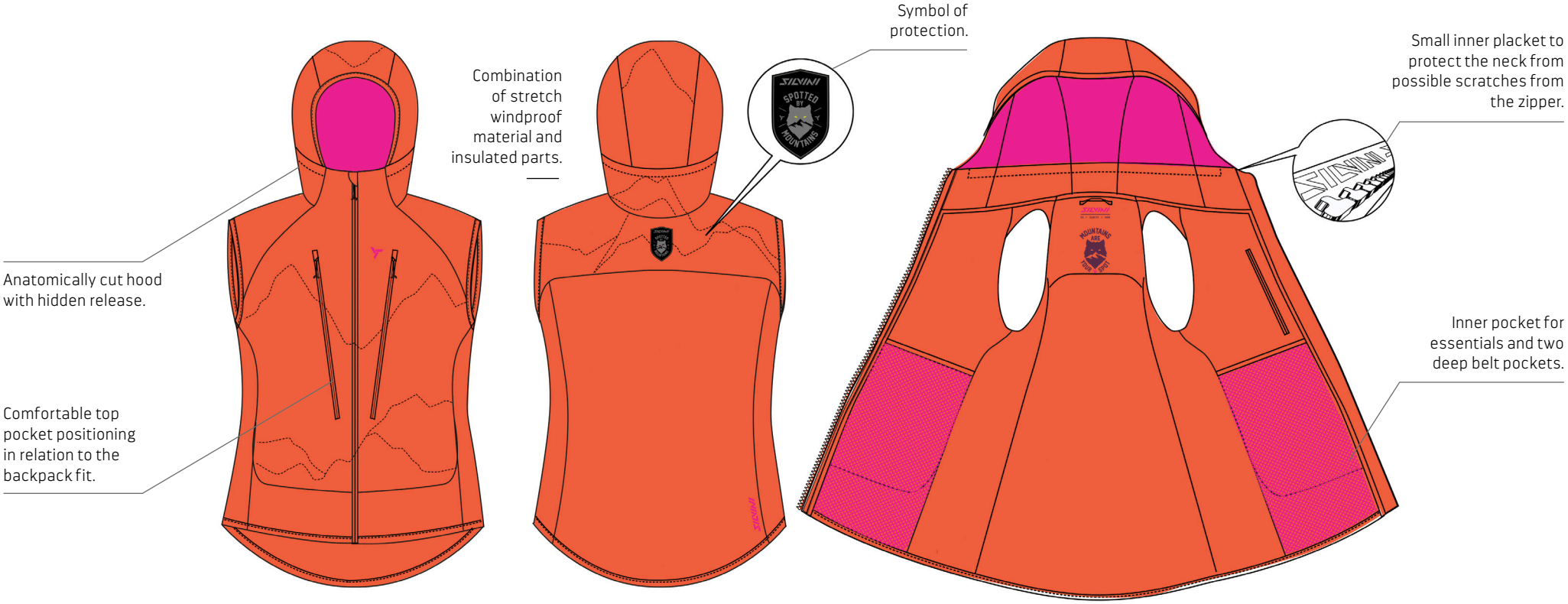

LUPA WJ2102 / XS–3XL

7112

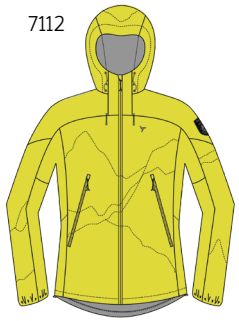

3233

6090

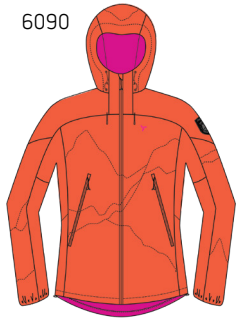

JACKET:
- Quatroflex windbreaker
- PrimaLoft® Gold Insulation Active 80 g
- YKK vislon zipper
- Zipper pockets
- Inside pockets
- Hood with peak

WATERPROOF	●●●○○
WINDPROOF	●●●●○
INSULATION	●●●●●
BREATHABILITY	●●●○○
SLIM FIT	●●●○○

POLARA WJ2105 / XS–3XL

7112

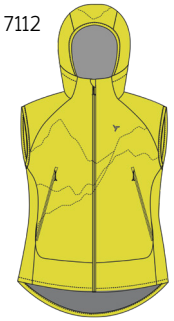

3233

6090

VEST:
- Quatroflex windbreaker
- Softshell w-prooflight
- PrimaLoft® Gold Insulation Active 60 g
- YKK vislon zipper, Zipper pockets, Inside pockets
- Removable hood, Reflective elements

WATERPROOF	●●●○○
WINDPROOF	●●●●○
INSULATION	●●●●○
BREATHABILITY	●●●○○
SLIM FIT	●●●○○

FORESTA WP2107 / XS–3XL

0808

5260

BIB TIGHTS:
- Softshell w-proof
- PrimaLoft® Silver Insulation Active 20 g
- Anatomic
- YKK zipper
- Reflective elements

WATERPROOF	●●○○○
WINDPROOF	●●●●○
INSULATION	●○○○○
SLIM FIT	●●●○○

ARTICA WJ2103 / XS–3XL

0811

3633

5290

JACKET:
- Quatroflex Powerterm
- YKK zipper
- Zipper pockets
- Reflective elements

LIGHTWEIGHT	●●●●○
BREATHABILITY	●●●●●
SLIM FIT	●●●●●
ELASTICITY	●●●●●

CASONE UA2128 / S/M, L/XL

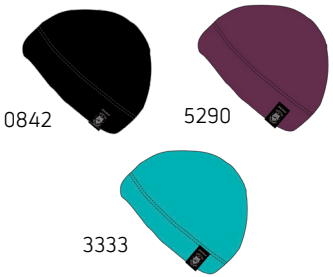

CAP:
- Outer layer - soft Quatroflex Powerterm
- Inner layer Quatroflex light

LIMANO UA2127 / S/M, L/XL

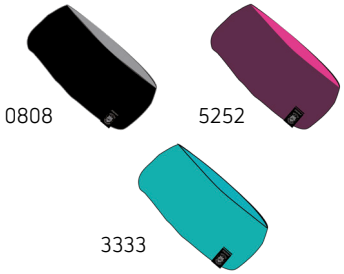

HEADBAND:
- Outer layer - soft Quatroflex Powerterm
- Inner layer Quatroflex light

PRIOLA UA1930 / 36/38–45/47

KNEE SOCKS:
- Merino wool
- Elastane

PRE WP1306 / XS–2XL

SHORTS:
- PrimaLoft® Silver Insulation Active 40 g
- Full side YKK zipper
- Reflective elements

WATERPROOF	◉◉○○○
WINDPROOF	◉◉◉◉○
SLIM FIT	◉◉◉○○
INSULATION	◉◉○○○

AIROSO UA2124 / XXS/XS, S/M, L/XL

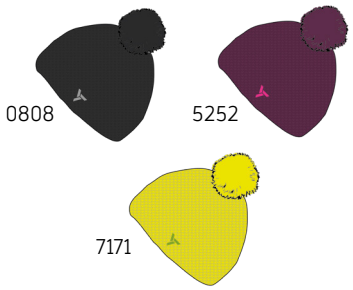

CAP:
- Cotton with acryl
- Brushed lining

MONTIGNOSO UA2126 / XS–2XL

GLOVES:
- Brushed leather palm
- W-proof cover
- PrimaLoft® Silver Insulation Active 20 g
- Reflective elements

ASPRINO WJ2113 / XS–2XL

3233

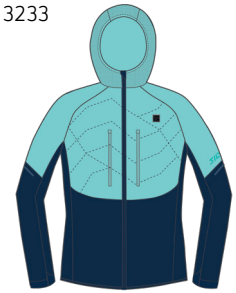

4242

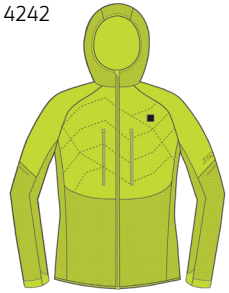

JACKET:
- PrimaLoft® Silver Insulation Active 40 g
- Softshell w-prooflight
- YKK VISLON zipper
- Reflective elements

WATERPROOF	●●●○○
WINDPROOF	●●●●●
INSULATION	●○○○○
BREATHABILITY	●●●●○
SLIM FIT	●●●●○

DIVERA WJ1311 / XS–2XL

9090

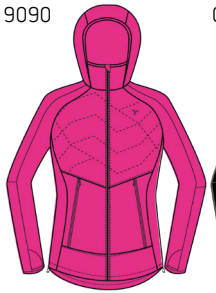

0808

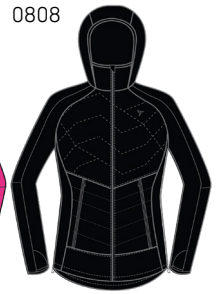

2222

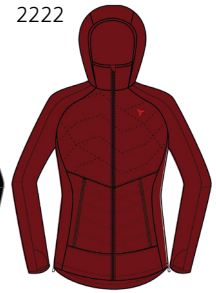

SWEATSHIRT:
- PrimaLoft® Silver Insulation Active 40 g
- Powerterm
- YKK zipper
- Reflective elementsts

LIGHTWEIGHT	●●○○○
INSULATION	●○○○○
BREATHABILITY	●●●●○
SLIM FIT	●●●○○
ELASTICITY	●●●○○

ARENA WJ1305 / XS–3XL

0808

2022

JACKET:
- Water column: 20 000 mm
- Vapor permeability: 40 000 g/m²/24 hrs
- Elastic three layer material
- Waterproof front zipper YKK
- Ventilation

WATERPROOF	●●●●●
WINDPROOF	●●●●●
BREATHABILITY	●●●○○
SLIM FIT	●●○○○

SORACTE WP1145 / XS–4XL

3208

0811

PANTS:
- Softshell w-proof light
- Powerterm
- Silicone gripper
- Reflective elements

WATERPROOF	●●●○○
WINDPROOF	●●●●○
SLIM FIT	●●●●○

NEVIANA WP2111 / XS–3XL

9008

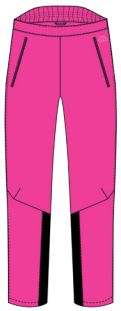

0808

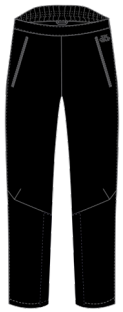

PANTS:
- Water column: 10 000 mm
- Vapor permeability: 10 000 g/m²/24 hrs
- Fullside YKK zipper
- Adjustable ventilation
- Siliconegripper
- Reflective elements

WATERPROOF	●●●●●
WINDPROOF	●●●●●
SLIM FIT	●●○○○

ORTLES WA1540 / XS–L

0812

0871

GLOVES:
- S-leather
- Hook-and-loop fastener
- Softshell w-proof
- Reflective elements

WHEN SNOWFLAKES BECOME RAINDROPS

Not every day may be an ideal weather. We've thought of that too. Our line features products such as the Arena jacket with a water column of up to 20 000 mm, taped seams and an anatomically shaped hood that adapts to the helmet. The fabric of this jacket is elastic, so it fits well but also breathes. High breathability (40 000 g/m²/24 h) is its main advantage and it is appreciated by many athletes. It will be perfectly complemented by the Neviana waterproof pants.

SPOTTED BY MOUNTAINS

ARENA WJ1305 / JACKET

Comfortable flexible material with a water column of 20 000 mm. Ideal as a top layer.

SKI TOURING RACE SUIT

STAY TUNED...

We are also developing a ski touring overall ideal not only for performance athletes. Made of light yet functional materials, anatomically cut and tested by our ambassadors. Something to look forward to.

MONTEVILLA RSW2134 / SKI TOURING OVERALL

MONTEVILLA

women

RSW2134-0871
S, M, L

MONTEVILLA

women

RSW2134-3033
S, M, L

MONTEVILLA

women

RSW2134-5290
S, M, L

SPORT WOMEN

BAROLO WJ1904 / XS–3XL

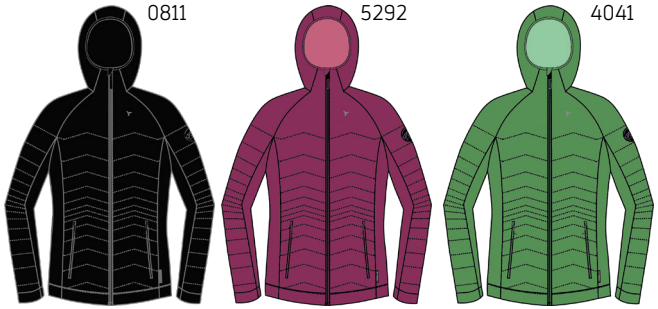

JACKET:
- PrimaLoft® Silver Insulation Active 60 g
- Powerterm
- YKK zipper
- Reflective elements

WATERPROOF	●●○○○
WINDPROOF	●●●○○
INSULATION	●●●○○
BREATHABILITY	●●●○○
SLIM FIT	●●●○○

FORMIA WJ1905 / XS–3XL

VEST:
- PrimaLoft® Silver Insulation Active 40 g
- Powerterm
- YKK zipper
- Reflective elements

WATERPROOF	●●○○○
WINDPROOF	●●●○○
INSULATION	●●○○○
BREATHABILITY	●●●○○
SLIM FIT	●●●○○

VERDE UA2133 / XXS/XS, S/M, L/XL

CAP:
- Merino
- Polyester
- Leather patch

SILLARO WJ1727 / XS–4XL

SWEATSHIRT:
- PrimaLoft® Silver Insulation Active 40 g
- Powerterm
- YKK zipper
- Reflective elements

LIGHTWEIGHT	●●●○○
INSULATION	●●○○○
BREATHABILITY	●●●●●
SLIM FIT	●●●●○
ELASTICITY	●●●●●

FASANO WP1916 / XS–3XL

PANTS:
- Softshell w-proof light
- Powerterm
- Reflective elements

WATERPROOF	●●○○○
WINDPROOF	●●●○○
SLIM FIT	●●●○○

MARGA UA1525 / ONE SIZE

SCARF:
- Powerterm
- Quatroflex
- Brushed lining

LANO WJ2122 / XS–4XL

0808

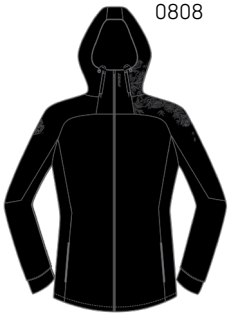

9393

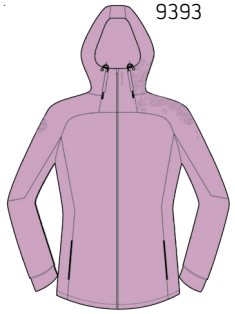

JACKET:
- Softshell w-proof
- Water column: 10 000 mm
- Vapor permeability: 10 000 g/m²/24 hrs
- Ventilation, YKK zipper
- Reflective elements

WATERPROOF	●●●○○
WINDPROOF	●●●●●
BREATHABILITY	●●○○○
SLIM FIT	●●●○○

CESI WJ1143 / XS–3XL

0800

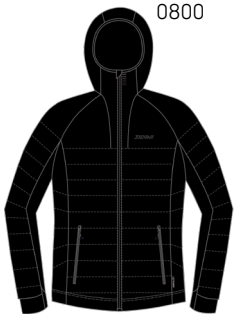

6363

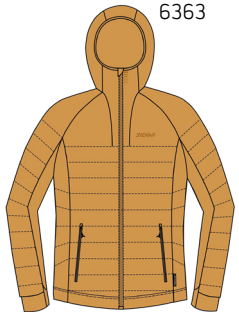

JACKET:
- PrimaLoft® Silver Insulation 60 g
- Packable
- YKK vilson zipper
- Reflective elements

WATERPROOF	●●●○○
WINDPROOF	●●●●○
INSULATION	●●●●○
BREATHABILITY	●●●○○
SLIM FIT	●●○○○

TERMICO WP1728 / XS–3XL

0811

PANTS:
- Primaloft: silver insulation 40 g
- Powerterm
- Reflective elements

WATERPROOF	●●●○○
WINDPROOF	●●●●○
SLIM FIT	●●●●○
INSULATION	●●●○○

VENIANA WP2123 / XS–2XL

3230

1293

LEGGINS:
- Recycled polyester
- Powerterm
- Inside side pockets from light mesh

WATERPROOF	●●○○○
WINDPROOF	●●●●○
SLIM FIT	●●●●●

CUCCA WS744 / XS–4XL

5293

0811

SKIRT:
- PrimaLoft® Silver Insulation Active 40 g
- Full side YKK zipper
- Antislip silicone runbber
- Reflective elements

WATERPROOF	●●●○○
WINDPROOF	●●●●○
INSULATION	●●●○○
SLIM FIT	●●●○○

PARONA UA1921 / XXS–3XL

0811

GLOVES:
- S-leather
- Insulation-Polyester
- Reflective elements

FREETIME WUMEN

DON'T ABANDON YOUR FAVORITE BRAND...

either on the way to a meeting or on a walk into town or the mountains. You'll love the Silvini® Casual line. The symbol of this collection is the Gentian, a typical mountain flower, known for its toughness and beautiful blue colour. We don't back down from our standards, and even these products are packed with style and technical features you will not want to give up. Stay comfortable and warm thanks to the special materials used and never worry about sizzling weather again. We'll dress you for it.

NEW CASUAL PRODUCTS

MONTESA WJ2109 / COAT

High quality insulation for your comfort. The PRIMALOFT® GOLD ACTIVE material offers excellent warmth even if this special fibre gets wet.

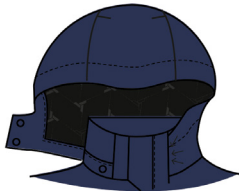

Hidden hood release.

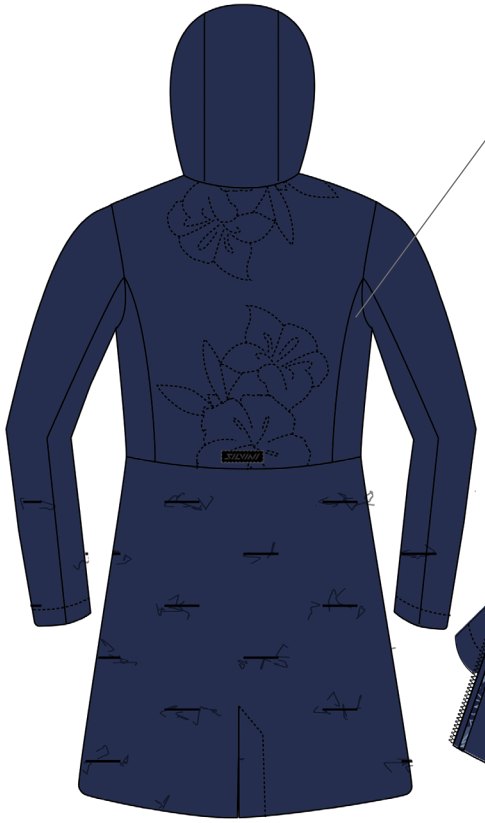

Decorative embroidery.

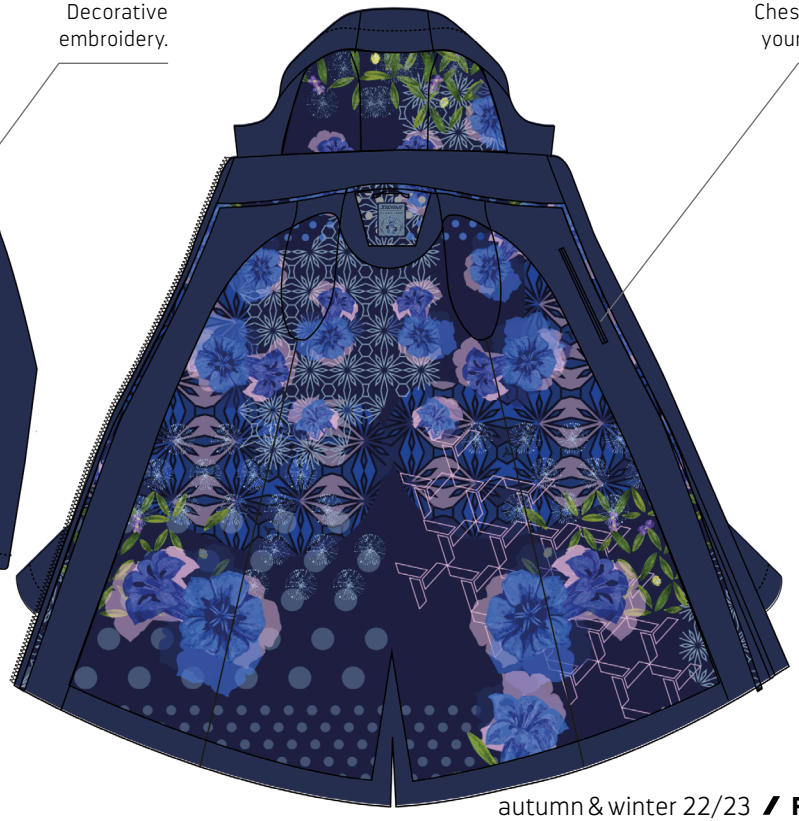

Chest pocket for your essentials.

MONTESA WJ2109 / XS–3XL

COAT:
- Elastic w-proof material
- PrimaLoft® Gold Insulation Active 80 g
- YKK zipper, Zipper pockets
- Removable hood
- Reflective elements

WATERPROOF	●●●○○
WINDPROOF	●●●●○
INSULATION	●●●●○
BREATHABILITY	●●●○○
SLIM FIT	●●●○○

BRIONA WJ2132 / XS–3XL

SHIRT:
- Flannel
- Reflective elemets
- Platic buttons

SLIM FIT	●●●○○

SAVELLI WP1750 / XS–2XL

PANTS:
- Quatroflex
- Anatomic
- Reflective elements

WATERPROOF	●○○○○
WINDPROOF	●●○○○
SLIM FIT	●●●●○

SOLERO WJ1923 / XS–2XL

HOODIE:
- Powerterm
- YKK zipper
- Reflective elements

LIGHTWEIGHT	●●○○○
BREATHABILITY	●●●●●
SLIM FIT	●●●○○
ELASTICITY	●●●●●

ALPESTRE WJ1722 / XS–2XL

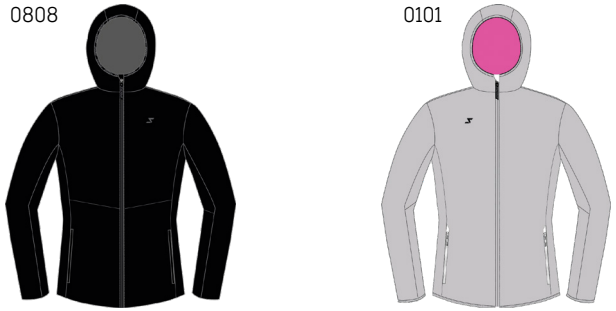

JACKET:
- PrimaLoft® Gold Insulation Active 80 g
- Double sided use
- YKK Vislon zipper
- Reflective elements

WATERPROOF	●●●○○
WINDPROOF	●●●●○
INSULATION	●●●●●
BREATHABILITY	●●●○○
SLIM FIT	●●○○○

REVERSIBLE JACKET:

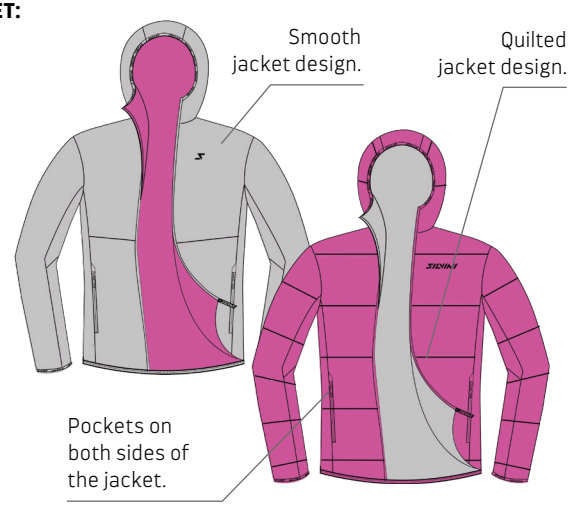

TREBIA UA1731 / S/M, L/XL

3293 9351

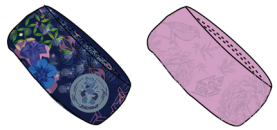

HEADBAND:
- Two layers Quatroflex
- Light Powerterm

MOTIVO UA1730 / ONE SIZE

3293 9351

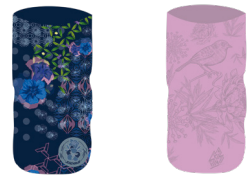

SCARF:
- Polyester
- Quatroflex

CERRETO UA1906 / S–3XL

0811

GLOVES:
- Softshell
- 3M Thinsulate lining
- Reflective elements

LATTARI UA1746 / 34/35–45/47

1108 9011

SOCKS:
- Merino wool
- Elaastane

FAVARA UA1907 / S/M, L/XL

0801 9108

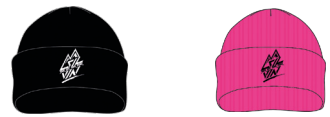

CAP:
- Merino
- Polyester
- Brushed lining

DOVERA WA1908 / S/M, L/XL

0808 9191 0101

HEADBAND:
- Polyester
- Wool

1st LAYER WOMEN

1ST LAYER

SOANA WT1651 / XS/S, M/L, XL/2XL

1111

9090

BASE LAYER:
- Merino wool 50%
- Polyester 30%
- Nylon 20%
- Seamless
- Anti odour

SLIM FIT
ELASTICITY

BASALE WT548 / XS–3XL

1200

0100

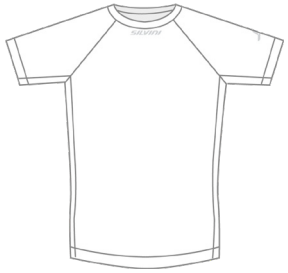

BASE LAYER:
- Antibacterial silver
- Flatlock stitching

SLIM FIT
ELASTICITY

LANA WT1650 / XS/S, M/L, XL/2XL

1111

9090

BASE LAYER:
- Merino wool 50%
- Polyester 30%
- Nylon 20%
- Seamless
- Anti odour

SLIM FIT
ELASTICITY

MATERA WP1652 / S/M, L/XL, 2XL/3XL

1111

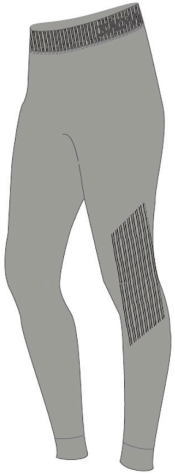

BASE LAYER:
- Merino wool 50%
- Polyester 30%
- Nylon 20%
- Seamless
- Anti odour

SLIM FIT
ELASTICITY

ANDALO WU1913 / XS–3XL

0808

0101

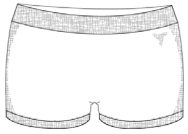

1111

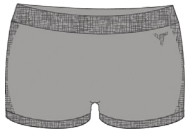

9090

UNDERWEAR:
- Light mesh
- Seamless

MERATE WD1920 / XS/S–XL/2XL

5293

1211

BASE LAYER:
- Natural material
- Seamless
- Anti odour

LIGHTWEIGHT
BREATHABILITY
SLIM FIT
ELASTICITY

TRESA WA1653 / XS–2XL

1100

BRA:
- Seamless
- Anti odour
- Removable bra cups

CANARO UA1911 / S, M, L

0808 1111 9090

BALACLAVA:
- Merino wool
- Elastane
- Seamless

MONALE UA1910 / ONE SIZE

1111 0808 9090

SCARF:
- Merino wool 100 %
- Seamless
- Anti odour

PRIOLA UA1930 / 34/35–45/47

0808 1111 9090

KNEE SOCKS:
- Merino wool
- Elastane

CYCLING WOMEN

FOR ALL SEASON RIDERS...

Why give up your favourite rides just because of rain and bad weather? Our jacket is equipped with triple-layer material and so provides perfect protection even in tough conditions. Taped seams prevent water from penetrating your body and you stay dry. The extended back protects you from water splashing from the road. Rainy days become just an excuse to stay home.

NEW CYCLING MEMBRANE JACKET

TEMPESTA WJ2116 / JACKET

Breathable waterproof jacket with a water column of 20 000 mm.

GHISALLA WJ2114 / XS–2XL

0801 2121

JACKET:
- Sofshell w-proof
- Water column: 20 000 mm
- Vapor permeability: 30 000 g/m²/24 hrs
- YKK VISLON zipper
- Silicone gripper
- Reflective elements

WATERPROOF	●●●●○
WINDPROOF	●●●●○
INSULATION	●●●●○
BREATHABILITY	●●●●○
SLIM FIT	●●●●●

TEMPESTA WJ2116 / XS–2XL

3208 9308

JERSEY:
- Water column: 20 000 mm, Waterproof
- Vapor permeability: 20 000 g/m²/24 hrs
- YKK zipper
- Silicon gripper
- Reflective elements

WATERPROOF	●●●●●
WINDPROOF	●●●●●
BREATHABILITY	●●●●○
SLIM FIT	●●●●○

VETTA WJ1623 / XS–3XL

1111 7111 0811

JACKET:
- Windbreaker WR
- YKK zipper
- Removable sleeves
- Hidden hood inside of collar
- Packable into a pocket
- Reflective elements

WATERPROOF	●●○○○
WINDPROOF	●●●●○
BREATHABILITY	●●●○○
SLIM FIT	●●●○○

CALVANA WD1618 / XS–2XL

0812 2190

JERSEY:
- Powerterm
- Quatroflex
- YKK VISLON zipper
- Silicone gripper
- Reflective elements

BREATHABILITY	●●●●○
SLIM FIT	●●●●●
ELASTICITY	●●●●●

RAPONE PAD WP1732 / S–3XL

0811

TIGHTS:
- Berenis pad - Eaglo Pro
- Silicone gripper
- Powerterm
- Flatlock stiching
- Anatomic

WATERPROOF	●○○○○
WINDPROOF	●●●○○
SLIM FIT	●●●●●

ELLA WD2036 / XS–2XL

0891 3241

LONG SLEEVE:
- Light mesh

ELASTICITY	●●●○○
SLIM FIT	●●○○○

VALENZA WJ2019 / XS–3XL

IDEAL AS A TOP LAYER FOR ACTIVE CYCLISTS:

0808

2108

JERSEY:

- Windbreaker ultra light
- YKK VISLON zipper
- Reflective elements
- Weight 58,9 g
- Packable bag inside 11 x 9 cm

WATERPROOF	●●○○○
WINDPROOF	●●●●○
BREATHABILITY	●●●●○
SLIM FIT	●●●●○

MONSANA WJ2023 / XS–3XL

9292

6363

3232

JERSEY:

- Windbreaker WR
- YKK zipper
- Zipper pocket
- Reflective elements

WATERPROOF	●●○○○
WINDPROOF	●●●●○
BREATHABILITY	●●●○○
SLIM FIT	●●●○○

KIDS & JUNIORS

ROGNOZA CJ1719 / 122/128–158/164

INSULATED MATERIAL FOR EXTRA COMFORT.

The entire front part and shoulders are equipped with full reflective print for your children's safety.

Insulated and breathable part made from polyester fibre in combination with windproof material.

4242

6060

JACKET:
- Softshell w-proof
- Water column: 10 000 mm
- Vapor permeability: 10 000 g/m²/24 hrs
- Micro padding 40 g
- Reflective elements

WATERPROOF	●●●○○
WINDPROOF	●●●●●
INSULATION	●●○○○
BREATHABILITY	●●○○○
SLIM FIT	●●○○○

TRIGNO CJ1528 / 122/128–158/164

4242

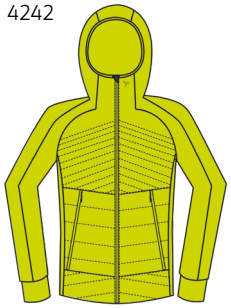

3232

HOODIE:
- Micro padding 40 g
- Powerterm
- YKK zipper
- Reflective elements

LIGHTWEIGHT	●●○○○
INSULATION	●●○○○
BREATHABILITY	●●●●○
SLIM FIT	●●●○○
ELASTICITY	●●●○○

MELITO CP1329 / 122/128–158/164

0800

3008

PANTS:
- Softshell w-proof light
- Powerterm
- Silicone gripper
- Reflective elements

WATERPROOF	●●●○○
WINDPROOF	●●●●○
SLIM FIT	●●●●○

ANZA CP533 / 122/128–158/164

0800

TIGHTS:
- Anatomic
- Powerterm
- YKK zipper
- Reflective elements

WATERPROOF	●○○○○
WINDPROOF	●●●○○
SLIM FIT	●●●●●

AIROSO UA2124 /

XXS/XS, S/M, L/XL

7171 3030

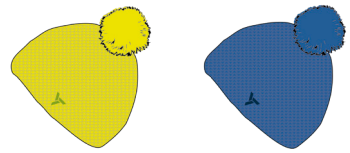

CAP:
- Cotton with acryl
- Brushed lining

TREBBIA UA1731 /

XXS/XS, S/M

3232 6060 4243

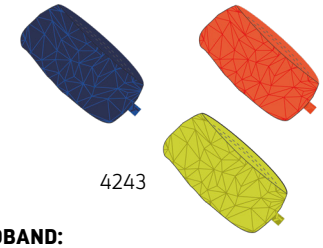

HEADBAND:
- Two layers Quatroflex
- Light Powerterm

ROZES UA1721 /

ONE SIZE

3232 6060

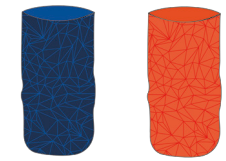

SCARF:
- Powerterm
- Quatroflex
- Brushed lining

MELITO PRO CP1330 / 122/128–158/164

0800

PANTS:
- Softshell w-proof light on the front side
- Softshell w-proof at the back side
- Powerterm, Silicone gripper
- Reflective elements
- Full side YKK zipper

WATERPROOF	●●●●○
WINDPROOF	●●●●○
SLIM FIT	●●●●○

ORTLES CA1541 /

7/8–13/14

0812

GLOVES:
- S-leather
- Hook-and-loop fastener
- Softshell w-proof
- Reflective elements

PARONA CA2134 /

11–12 / 15–16

0811

GLOVES:
- S-leather
- Insulation-Polyester
- Reflective elements

CERRETO CA2129 /

7–8 / 15–16

0811

GLOVES:
- Softshell 3M
- Thinsulate lining
- Reflective elements

SUMMARY / MEN

CORE
MJ2112-3243
JACKET

CORE
MJ2112-4230
JACKET

NATISONE
MJ1500-0842
JACKET

NATISONE
MJ1500-3042
JACKET

DERUTA
MJ1901-0811
JACKET

DERUTA
MJ1901-3070
JACKET

DERUTA
MJ1901-4121
JACKET

CORTENO
MJ2120-3232
JACKET

CORTENO
MJ2120-6060
JACKET

GARIBAL
MJ1302-0808
JACKET

GARIBAL
MJ1302-2022
JACKET

FORNELLI
MJ1708-0808
JACKET

FORNELLI
MJ1708-4545
JACKET

ANTEO
MJ1743-0820
JACKET

ANTEO
MJ1743-2108
JACKET

MELETI
MJ1918-0811
JACKET

MELETI
MJ1918-4545
JACKET

PARINA
MJ1610-0811
JACKET

PARINA
MJ1610-7108
JACKET

GHISALLO
MJ2129-0811
JACKET

GHISALLO
MJ2129-2111
JACKET

GHISALLO
MJ2129-4230
JACKET

VETTA
MJ1612-0811
JACKET

VETTA
MJ1612-7111
JACKET

VETTA
MJ1612-2011
JACKET

GROTTE
MJ1902-0811
VEST

GROTTE
MJ1902-3032
VEST

GROTTE
MJ1902-4140
VEST

MARONE
MJ1900-6060
SWEATSHIRT

MARONE
MJ1900-3232
SWEATSHIRT

MONSANO
MJ2010-0808
JACKET

MONSANO
MJ2010-4343
JACKET

MONSANO
MJ2010-5252
JACKET

SUMMARY / MEN

GRADO MJ1714-0811 SWEATSHIRT
GRADO MJ1714-3070 SWEATSHIRT
GRADO MJ1714-2141 SWEATSHIRT
DIRILO MJ1310-6060 HOODIE
DIRILO MJ1310-0808 HOODIE
DIRILO MJ1310-2222 HOODIE
LEGGERO MJ2117-7171 VEST
LEGGERO MJ2117-0808 VEST
MONTILIO MJ1601-0800 JACKET
MONTILIO MJ1601-2112 JACKET
MONTILIO MJ1601-4208 JACKET

LORETO MJ1922-3211 HOODIE
LORETO MJ1922-0811 HOODIE
FARINI MJ2131-3245 SHIRT
FARINI MJ2131-0870 SHIRT
ELLO MD1804-3071 JERSEY
ELLO MD1804-4336 JERSEY
ELLO MD1804-0811 JERSEY
CORTINO MD1802-7108 JERSEY
CORTINO MD1802-4336 JERSEY
TEMPESTO MJ2115-3208 JACKET
TEMPESTO MJ2115-4308 JACKET

MATESE MJ1507-4242 SWEATSHIRT
MATESE MJ1507-3030 SWEATSHIRT
VARANO MD1603-3230 JERSEY
VARANO MD1603-1221 JERSEY
VARANO MD1603-0801 JERSEY
LUPO MJ2100-7112 JACKET
LUPO MJ2100-3242 JACKET
LUPO MJ2100-6330 JACKET
POLARO MJ2104-7112 VEST
POLARO MJ2104-3242 VEST
POLARO MJ2104-6330 VEST

SUMMARY / MEN

ARTICO
MJ2101-0811
SWEATSHIRT

ARTICO
MJ2101-4142
SWEATSHIRT

ARTICO
MJ2101-3230
SWEATSHIRT

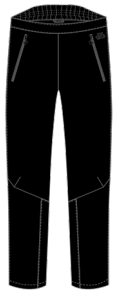

NEVIANO
MP2110-0808
PANTS

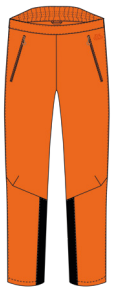

NEVIANO
MP2110-6308
PANTS

SORACTE
MP1144-0800
PANTS

SORACTE
MP1144-3208
PANTS

RODANO
MP1919-0811
PANTS

RODANO
MP1919-3030
PANTS

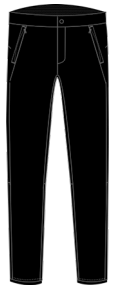

TIERA
MP1715-0808
PANTS

TIERA
MP1715-3232
PANTS

MONTESO
MJ2108-0808
COAT

MONTESO
MJ2108-3208
COAT

MONTESO
MJ2108-4308
COAT

MALETTO
MP1738-0811
BIB TIGHTS

MALETTO PAD
MP1734-0811
BIB TIGHTS

ALZARO
MP1702-0811
PANTS

RUBENZA BIB
MP1703-0811
TIGHTS

MOVENZA BIB
MP1705-0811
BIB TIGHTS

RAPONE
MP1736-0811
BIB TIGHTS

RAPONE PAD
MP1737-0811
BIB TIGHTS

SAVIO
UJ397-4200
RAIN JACKET

RUTOR
MJ1142-0800
JACKET

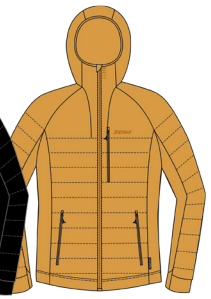

RUTOR
MJ1142-6363
JACKET

FORESTO
MP2106-0871
PANTS

FORESTO
MP2106-3230
PANTS

RUBENZA
MP1704-0811
TIGHTS

MOVENZA
MP1706-0811
TIGHTS

CORSANO
MP1716-0811
PANTS

SUD
MP1303-0800
SHORTS

SUD
MP1303-3211
SHORTS

ORCO
MP1707-0811
SHORTS

1ST LAYER & UNDERWEAR / **MEN**

SOANA
MT1648-1211
BASE LAYER

SOANA
MT1648-1111
BASE LAYER

BASALE
MT547-1200
BASE LAYER

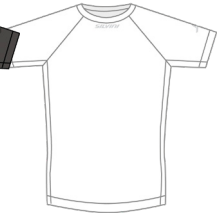

BASALE
MT547-0100
BASE LAYER

NURE
UT1031-0100
BASE LAYER

LANA
MT1647-1211
BASE LAYER

LANA
MT1647-1111
BASE LAYER

BADESI
MU1912-0808
UNDERWEAR

BADESI
MU1912-1111
UNDERWEAR

BADESI
MU1912-0101
UNDERWEAR

MATERA
MP1649-1211
BASE LAYER

MONALE
UA1910-0808
SCARF

MONALE
UA1910-1111
SCARF

CANARO
UA1911-0808
BALACLAVA

CANARO
UA1911-1111
BALACLAVA

SUMMARY / **WOMEN**

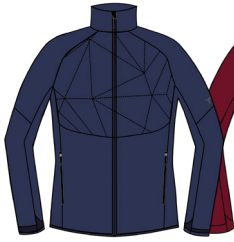

CORTENA
WJ2121-3232
JACKET

CORTENA
WJ2121-2222
JACKET

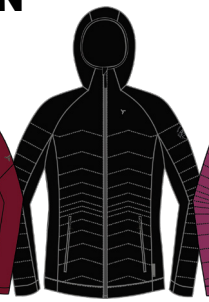

BAROLO
WJ1904-0811
JACKET

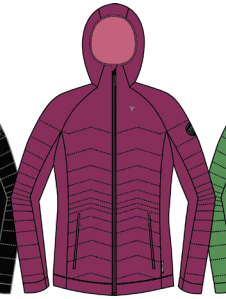

BAROLO
WJ1904-5292
JACKET

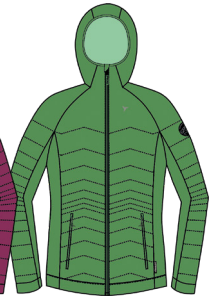

BAROLO
WJ1904-4041
JACKET

SILLARO
WJ1727-0811
SWEATSHIRT

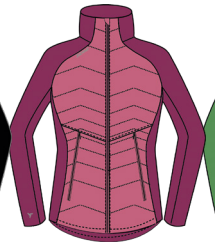

SILLARO
WJ1727-5292
SWEATSHIRT

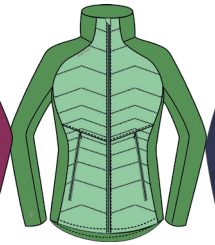

SILLARO
WJ1727-4041
SWEATSHIRT

LATERA
WJ1903-3232
SWEATSHIRT

LATERA
WJ1903-2222
SWEATSHIRT

ALPESTRE
WJ1722-0808
JACKET

ALPESTRE
WJ1722-0101
JACKET

FORMIA
WJ1905-0811
VEST

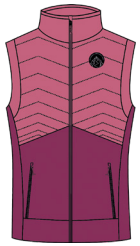

FORMIA
WJ1905-5292
VEST

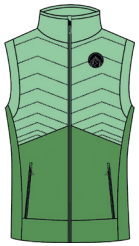

FORMIA
WJ1905-4041
VEST

SUMMARY / **WOMEN**

ASPRINO WJ2113-3233 JACKET
ASPRINO WJ2113-4242 JACKET
SERRONE WJ1501-0842 JACKET
SERRONE WJ1501-9393 JACKET
LANO WJ2122-0808 JACKET
LANO WJ2122-9393 JACKET
ARENA WJ1305-0808 JACKET
ARENA WJ1305-2022 JACKET
DIVERA WJ1311-9090 HOODIE
DIVERA WJ1311-0808 HOODIE
DIVERA WJ1311-2222 HOODIE

VETTA WJ1623-0811 JACKET
VETTA WJ1623-1111 JACKET
VETTA WJ1623-7111 JACKET
STAFFORA WJ1510-0842 SWEATSHIRT
STAFFORA WJ1510-9393 SWEATSHIRT
POLARA WJ2105-7112 VEST
POLARA WJ2105-3233 VEST
POLARA WJ2105-6090 VEST
LUPA WJ2102-7112 JACKET
LUPA WJ2102-3233 JACKET
LUPA WJ2102-6090 JACKET

ARTICA WJ2103-0811 SWEATSHIRT
ARTICA WJ2103-3633 SWEATSHIRT
ARTICA WJ2103-5290 SWEATSHIRT
SOLERO WJ1923-0811 HOODIE
SOLERO WJ1923-9393 HOODIE
GHISALLA WJ2114-0801 JACKET
GHISALLA WJ2114-2121 JACKET
TEMPESTA WJ2116-3208 JACKET
TEMPESTA WJ2116-9308 JACKET
CALVANA WD1618-0812 JERSEY
CALVANA WD1618-2190 JERSEY

SUMMARY / **WOMEN**

BRIONA
WJ2132-0870
SHIRT

BRIONA
WJ2132-3245
SHIRT

ELLA
WD2036-0891
LONG SLEEVE

ELLA
WD2036-3241
LONG SLEEVE

MONSANA
WJ2023-9292
JERSEY

MONSANA
WJ2023-6363
JERSEY

MONSANA
WJ2019-3232
JERSEY

VALENZA
WJ2019-0808
JERSEY

VALENZA
WJ2019-2108
JERSEY

CESI
WJ1143-0800
JACKET

CESI
WJ1143-6363
JACKET

MONTESA
WJ2109-0832
COAT

MONTESA
WJ2109-4332
COAT

MONTESA
WJ2109-3232
COAT

RUBENZA
WP1741-0811
TIGHTS

MOVENZA
WP1742-0811
TIGHTS

ORDONA
WP1740-0811
PANTS

SAVELLI
WP1750-0808
PANTS

SAVELLI
WP1750-3232
PANTS

FORESTA
WP2107-0808
PANTS

FORESTA
WP2107-5260
PANTS

FASANO
WP1916-0811
PANTS

NEVIANA
WP2111-9008
PANTS

NEVIANA
WP2111-0808
PANTS

SORRACTE
WP1145-3208
PANTS

SORRACTE
WP1145-0811
PANTS

RAPONE PAD
WP1732-0811
TIGHTS

TERMICO
WP1728-0811
PANTS

CUCCA
WS744
SKIRTS

LIRI
WS1925
SKIRTS

PRE
WP1306-0800
SHORTS

PRE
WP1306-9211
SHORTS

1ST LAYER & UNDEEWEAR / **WOMEN**

SOANA
WT1651-1111
BASE LAYER

SOANA
WT1651-9090
BASE LAYER

BASALE
WT548-1200
BASE LAYER

BASALE
WT548-0100
BASE LAYER

LANA
WT1650-1111
BASE LAYER

LANA
WT1650-9090
BASE LAYER

0808

0101

1111

9090

ANDALO
WU1913
UNDERWEAR

ANDALO
WU1913
UNDERWEAR

TRESA
WA1653-1100
BRA

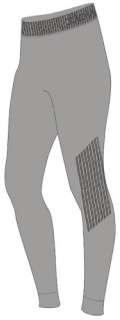

MATERA
WP1652-1111
BASE LAYER

MERATE
WD1920-5293
BASE LAYER

MERATE
WD1920-1211
BASE LAYER

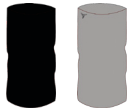

0808

1111

9090

MONALE
UA1910
SCARF

0808

9090

1111

CANARO
UA1911
BALACLAVA

SUMMARY / **JUNIOR**

ROGNOZA
CJ1719-6060
JACKET

ROGNOZA
CJ1719-4242
JACKET

TRIGNO
CJ1528-3232
HOODIE

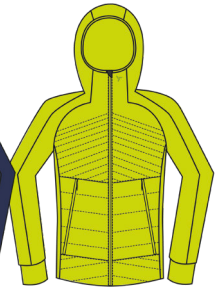

TRIGNO
CJ1528-4242
HOODIE

ROZES
UA1721-6060
SCARF

MELITO
CP1329-3008
PANTS

MELITO
CP1329-0800
PANTS

MELITO PRO
CP1330-0800
PANTS

ANZA
CP533-0800
TIGHTS

ROZES
UA1721-3232
SCARF

TREBBIA
UA1731-3232
HEADBAND

TREBBIA
UA1731-6060
HEADBAND

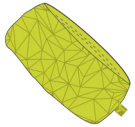

TREBBIA
UA1731-4243
HEADBAND

ORTLES
CA1541-0812
GLOVES

CERRETO
CA2129-0811
GLOVES

PARONA
CA2134-0811
GLOVES

SUMMARY / **ACCESSORIES**

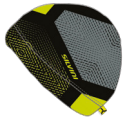

AVERAU
UA1535-0871
CAP

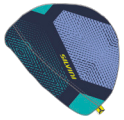

AVERAU
UA1535-3230
CAP

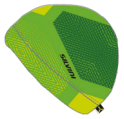

AVERAU
UA1535-4171
CAP

AVERAU
UA1535-5290
CAP

MAIRA
UA1924-3232
CAP

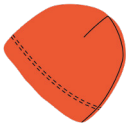

MAIRA
UA1924-6060
CAP

MAIRA
UA1924-0808
CAP

MAIRA
UA1924-2222
CAP

AVERAU
UA1520-0812
CAP

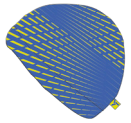

AVERAU
UA1520-3042
CAP

AVERAU
UA1520-9393
CAP

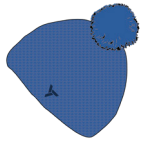

AIROSO
UA2124-3030
CAP

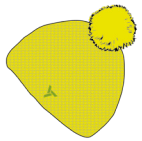

AIROSO
UA2124-7171
CAP

AIROSO
UA2124-0808
CAP

AIROSO
UA2124-5252
CAP

CASONE
UA2128-3333
CAP

CASONE
UA2128-5290
CAP

CASONE
UA2128-3230
CAP

CASONE
UA2128-4211
CAP

CASONE
UA2128-0842
CAP

AMARO
UA1637-2108
CAP

AMARO
UA1637-0801
CAP

VERDE
UA2133-7070
CAP

VERDE
UA2133-4040
CAP

VERDE
UA2133-0808
CAP

VERDE
UA2133-9292
CAP

VERDE
UA2133-4141
CAP

FAVARA
UA1907-0801
CAP

FAVARA
UA1907-9108
CAP

TAZZA
UA726-0800
CAP

DOVERA
WA1908-0808
HEADBAND

DOVERA
WA1908-9191
HEADBAND

DOVERA
WA1908-0101
HEADBAND

SUMMARY / **ACCESSORIES**

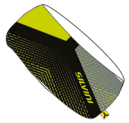

PIAVE
UA1536-0871
HEADBAND

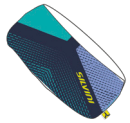

PIAVE
UA1536-3230
HEADBAND

PIAVE
UA1536-4171
HEADBAND

PIAVE
UA1536-5290
HEADBAND

PIAVE
UA1522-0842
HEADBAND

PIAVE
UA1522-3042
HEADBAND

PIAVE
UA1522-9393
HEADBAND

AGRI
UA1739-3232
HEADBAND

AGRI
UA1739-6032
HEADBAND

AGRI
UA1739-0808
HEADBAND

AGRI
UA1739-2211
HEADBAND

LIMANO
UA2127-0808
HEADBAND

LIMANO
UA2127-5252
HEADBAND

LIMANO
UA2127-4242
HEADBAND

LIMANO
UA2127-3333
HEADBAND

LIMANO
UA2127-3232
HEADBAND

TREBIA
UA1731-3293
HEADBAND

TREBIA
UA1731-9351
HEADBAND

MOTIVO
UA1730-9351
SCARF

MOTIVO
UA1730-3293
SCARF

MOTIVO
UA1730-0801
SCARF

MOTIVO
UA1730-7170
SCARF

MOTIVO
UA1537-0871
SCARF

MOTIVO
UA1537-3230
SCARF

MOTIVO
UA1537-4171
SCARF

MOTIVO
UA1537-5290
SCARF

MOTIVO
UA1730-3232
SCARF

MOTIVO
UA1730-6032
SCARF

MOTIVO
UA1730-0811
SCARF

MOTIVO
UA1730-2211
SCARF

MOTIVO
UA1730-0810
SCARF

MOTIVO
UA1730-3042
SCARF

MOTIVO
UA1730-9393
SCARF

SUMMARY / **ACCESSORIES**

MARGA
UA1525-0812
SCARF

MARGA
UA1525-3070
SCARF

MARGA
UA1525-5292
SCARF

LETINO
UA1928-0812
SCARF

LETINO
UA1928-0870
SCARF

CRODO
UA2125-3208
GLOVES

CRODO
UA2125-0808
GLOVES

FUSARO
UA745-0800
GLOVES

FUSARO
UA745-0871
GLOVES

MUTTA
UA1327-0800
GLOVES

MUTTA
UA1327-3232
GLOVES

ABRIOLA
UA1663-0811
GLOVES

MONTASIO
UA1543-0800
GLOVES

MONTASIO
UA1543-0871
GLOVES

MONTIGNOSO
UA2126-3060
GLOVES

MONTIGNOSO
UA2126-0871
GLOVES

ORTLES
MA1539-0812
GLOVES

ORTLES
MA1539-0871
GLOVES

CERRETO
UA1906-0811
GLOVES

PARONA
UA1921-0811
GLOVES

RIESER
WA1711-0808
GLOVES

RIESER
WA1711-0871
GLOVES

ALBO
UA1527-0811
SHOE COVERS

TARO
UA1658-0811
SHOE COVERS

TUBO KNEE
UA498-0800
KNEE WARMERS

TUBO LEG
UA1132-0800
LEG WARMERS

TUBO ARM
UA1131-0800
ARM WARMERS

PRIOLA
UA1930-0808
KNEE SOCKS

PRIOLA
UA1930-1111
KNEE SOCKS

PRIOLA
UA1930-9090
KNEE SOCKS

LATTARI
UA1746-9011
SOCKS

LATTARI
UA1746-1108
SOCKS

LATTARI
UA1746-4045
SOCKS

VALLONGA
UA1745-0820
SOCKS

VALLONGA
UA1745-6060
SOCKS

VALLONGA
UA1745-3232
SOCKS

SUMMARY / **RACE**

SCANDO
RACE SUIT

SCANDO
RACE SUIT

SCANDO
RACE SUIT

SCANDO
RACE SUIT

MONTEVILLO/A
RACE SUIT

MONTEVILLO
RACE SUIT

MONTEVILLO
RACE SUIT

MONTEVILLA
RACE SUIT

MONTEVILLA
RACE SUIT

NOTES

Pražská 239, 250 66 Praha - Zdiby, Czech Republic / info@silvini.com, www.silvini.com

EUROPEAN UNION
European Regional Development Fund
Operational Programme Enterprise and Innovations for Competitiveness

8 596016 168503

WWW.SILVINI.COM